

Manufactured by Metrovision
under ISO13485: 2016
Certified Quality System



USER'S MANUAL

VISUAL FIELD

Standard automated perimetry

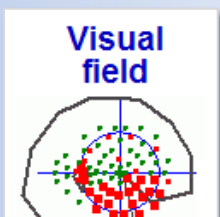

METROVISION - 4 rue des Platanes 59840 PERENCHIES FRANCE

■ Tel: +33 3 20 17 19 50

■ Fax: +33 3 20 17 19 51 ■

■ export@metrovision.com

■ <http://www.metrovision.com> ■

■ CV_US version 06/01/2023

■ © 2023 Metrovision ■

GENERAL CONTENT

INTRODUCTION.....	5
EXAMINATION BASICS.....	7
CLINICAL INTEREST OF THE VISUAL FIELD EXAM.....	8
STATIC PERIMETRY	10
KINETIC PERIMETRY	15
MIXED PERIMETRY	16
MOTION PERIMETRY	16
BLUE/YELLOW PERIMETRY.....	17
REPRESENTATION OF THE VISUAL FIELD.....	17
WHICH EXAMS TO CHOOSE.....	19
FAST AND FASTB PERIMETRY	22
STAT PERIMETRY	23
MIXED PERIMETRY	24
AUTOMATED KINETIC PERIMETRY	25
TESTS OF VISUAL APTITUDES.....	26
BLUE/YELLOW PERIMETRY.....	27
MOTION PERIMETRY	28
REALIZATION OF AN EXAM.....	29
PATIENT'S INSTALLATION	30
REALIZATION OF STATIC PERIMETRY EXAMS	32
QUALITY CONTROL DURING THE EXAMINATION	33
REALIZATION OF KINETIC PERIMETRY EXAMS	34
EXPLOITATION OF RESULTS.....	35
ACCESS TO RESULTS.....	36
QUALITY CONTROL.....	36
DISPLAY OPTIONS.....	37
VISUALIZATION MODES	38
ANALYSIS	39
GLOBAL ANALYSIS	39
FOLLOW-UP ANALYSIS.....	41
ANALYSIS OF NEUROLOGICAL VISUAL FIELDS	42
ANALYSIS OF THE INCAPACITY INDEX	44
VISION SIMULATION	44
SUPERIMPOSITION WITH THE EYE FUNDUS	45
ANALYSIS OF FIBERS.....	46
PATIENT'S INFORMATION	46
STORING THE RESULTS	47
PRINTING THE RESULTS	47
TECHNICAL SPECIFICATIONS.....	49
MONCVONE SPECIFICATIONS.....	50
MONCV3 AND MONPACKONE SPECIFICATIONS.....	50
EQUIVALENCES OF GLOBAL INDICES	51

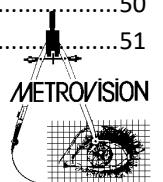

CLINICAL EXAMPLES	53
NORMAL VISUAL FIELD	54
EARLY GLAUCOMA (STAGE 1)	56
ESTABLISHED GLAUCOMA (STAGE 2)	58
ESTABLISHED GLAUCOMA (STAGE 3)	60
ADVANCED GLAUCOMA (STAGE 4)	62
ADVANCED GLAUCOMA - EVOLUTION FOLLOW UP	64
ADVANCED GLAUCOMA (STAGE 5)	66
RETINITIS PIGMENTOSA	68
ATROPHIC MACULAR DEGENERATION	70
HYDROXYCHLOROQUINE INTOXICATION	72
VENOUS OCCLUSION.....	74
TOXOPLASMOSIS SCAR	76
TILTED DISK	78
SEVERE MYOPIA.....	80
PAPILLARY OEDEMA	82
LEBER OPTIC NEUROPATHY AT AN EARLY STAGE	84
COMPRESSIVE OPTIC NEUROPATHY	86
PITUITARY ADENOMA	88
KERATOCONUS AND GLAUCOMA	90
EDITION OF PROCEDURES	93
BIBLIOGRAPHY	97

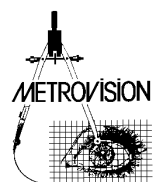

INTRODUCTION

Two visual field perimetry applications are available on the Vision Monitor system:

- Standard automated perimetry which is described in the present document: “VISUAL FIELD – Standard automated perimetry” (CV_US)
- Goldmann perimetry (or manual perimetry) which is described in another document “VISUAL FIELD – Goldmann perimetry” (CW_US).

In addition, another manual “VISUAL FIELD – Advanced functions” (CV2_US) is available for users interested in developing clinical investigation procedures on the MonCvONE model.



WARNING

Before reading this document, you should be familiarized with the general information related to the hardware and software of the Vision Monitor.

This information is available in the following documents:

DOCUMENT	CONTENT
AA1_US	Vision Monitor – Installation and instructions for use of the equipment
AA2_US	Vision Monitor – Introduction and general operation of the software

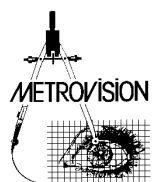

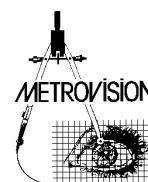

EXAMINATION BASICS

The visual field examination provides very useful information for the detection, diagnosis, follow-up of patients.

However, time limitations of everyday clinical practice require an optimization of examination procedures.

This document will first recall the basics of standard automated perimetry before presenting the different approaches available on the Vision Monitor system.

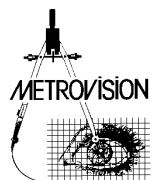

Clinical interest of the visual field exam

■ The island of vision

The visual field is usually represented as an "island of vision" that corresponds to the domain of perception of light for a steady eye. In a normal subject, sensitivity to light is best at the fovea. It decreases regularly as a function of eccentricity until the **absolute limits** that are defined by the morphology of the head:

- 60 degrees on the nasal side,
- 95 degrees on the temporal side,
- 60 degrees superior,
- 70 degrees inferior.

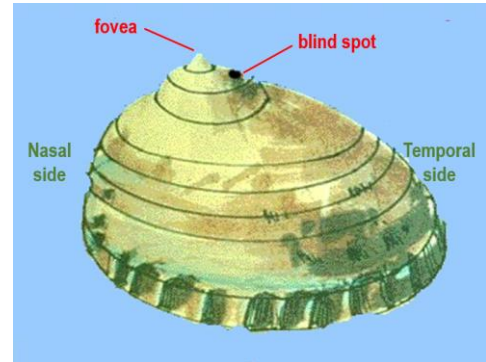

There is one accident within these limits: the blind spot that is located 15 degrees away from fixation, on the temporal side.

Detection, analysis and follow up of pathological alterations

The interest of the visual field exam results from the anatomic organization of the visual system, particularly from the pathway of nerve fibers and from the vascularization.

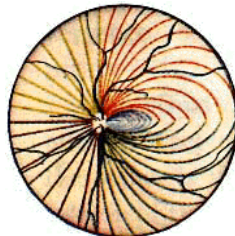

Nerve fiber bundles and blood vessels of the retina

- **In the retina**, nerve fibers follow well defined courses. A damage of the optic nerve head results in an alteration of the visual field following the corresponding nerve fibers, either under the form of a paracentral scotoma or an arcuate scotoma (Bjerrum).

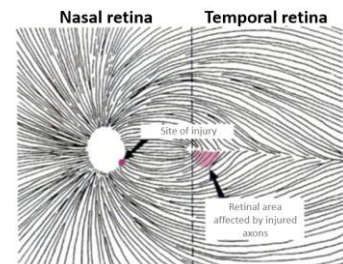

Paracentral scotoma in glaucoma

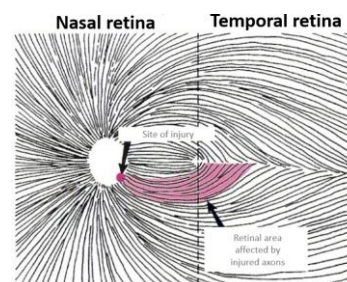

Arcuate scotoma in glaucoma

- concerning the vascularization of the retina and optic nerve head,

an impairment results in a local alteration in correspondence with the visual field.

- in visual pathways,



The localization of damages located between the retina and the occipital cortex can be determined from the type of visual field alteration:

- **quadrantopia** = impairment of a visual field quadrant
- **hemianopsia** = impairment of a visual field hemi field (right or left)
- **homonymous defect** = visual field defect found in the same location of the visual field of both eyes; it is characteristic of post chiasmatic lesions.

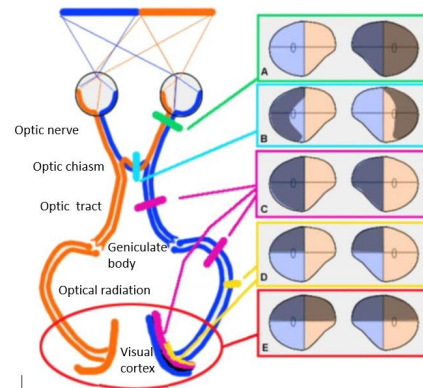

■ Visual field, visual aptitudes and quality of life

The visual field is a determining factor for the quality of life. The peripheral visual field allows detecting and avoiding obstacles when moving around or going down the stairs. The macular visual field is essential for reading, the recognition of faces and many other tasks of everyday life.

Role of the central and pericentral visual fields in reading.

Reading involves a sequence of eye fixations. During each fixation, a word is identified thanks to its image projected over the fovea (zone with green circle) while the text that follows is analyzed with the right pericentral field (zone with blue dotted line) to determine the position of the next fixation.

In the case of "fast" reading, the number of fixations is reduced. They are made directly near the center of words and omitting "small" words such as articles.

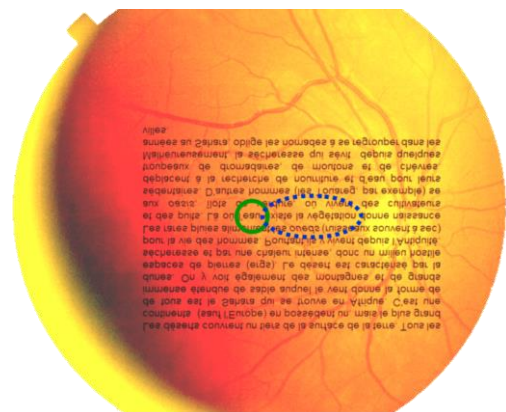
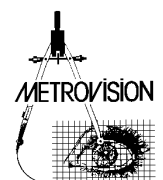

Image of a text projected on the retina during reading

As a consequence, it is important to be able to determine the repercussions of a visual field defect on the visual aptitudes and on the quality of life.



Application to driving aptitude

Extract from the European directive 2009/113/CE

For Group 1 (ordinary motor cycles, private cars): the horizontal binocular visual field must not be less than 120° and must extend on, at least, 50° to the right and left, and 20° up and down. There must be no defect within a radius of 20° with regard to the central axis.

For Group 2 (vehicles over 3500 kg, professional vehicles, ...): The horizontal binocular visual field must not be less than 160° and must extend of at least 70° to the left and right and 30° up and down. There must be no defect within a radius of 30° with regard to the central axis.

Application to visual function assessments (handicap, ..)

The binocular visual field is estimated with test III/4 without dissociation of both eyes. Tests points are distributed according to the functional significance of the different visual field areas.

As proposed by Esterman, there is a higher density of test points in the central field, along the horizontal meridian and within the lower hemi-field. The incapacity index is equal to the addition all unseen points.

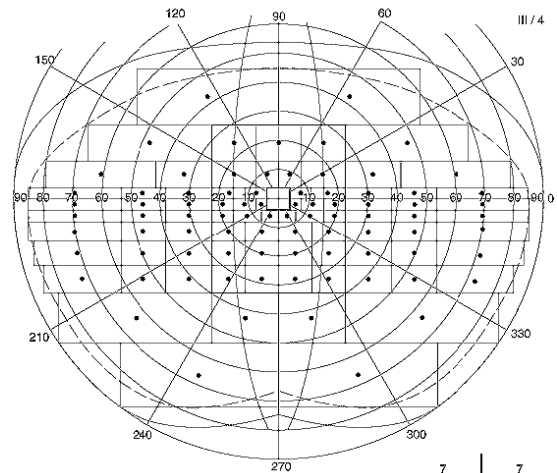

Figure 1

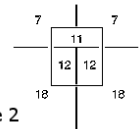
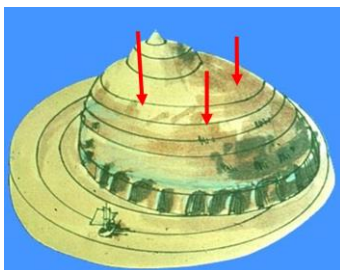

Figure 2

Static perimetry

Several techniques are available for measuring the visual field. This paragraph presents the various techniques proposed on Metrovision's devices: static perimetry, kinetic perimetry, mixed perimetry and motion perimetry. Their applications, advantages and drawbacks are also described.

Static perimetry consists in determining the smallest luminance level detected among a series of fixed dots.



Inside the visual field limits, the sensitivity to lights depends on numerous factors: background luminance, stimulus luminance, size, color and the duration of the test.

These parameters have been standardized to achieve reproducible measurements of light sensitivity. So, the **Vision Monitor** parameters are identical to those of the **GOLDMANN** perimeter:

- an ambient luminance of 10 cd/m² (low photopic level that reduces the time for light adaptation,
- standardized test sizes (III = 26 arc minutes, V = 103 arc minutes),
- a white color.

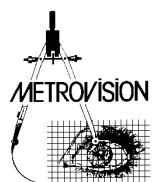

■ Maps of measuring points

Most perimetry devices use a map of points arranged according to a regular grid pattern for example every 6 degrees. The corresponding exams procedures are available on Metrovision devices under the names of STAT30, STAT24 and STAT10.

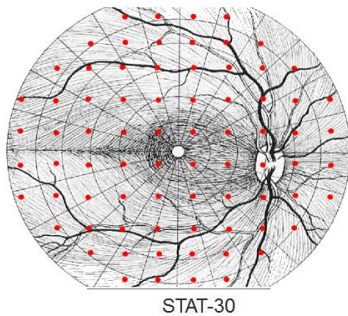

Other maps are also proposed on Metrovision devices with the following FAST examination procedures: FAST30, FAST24 and FAST12.

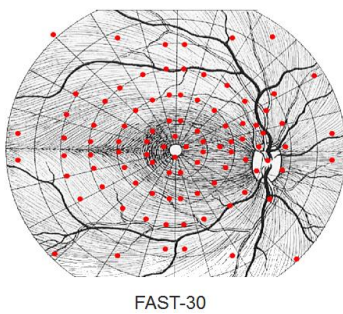

These procedures use a layout of test points corresponding to the most frequent alterations of the retina and optic nerve fibers, hence the name FAST (Fiber Adapted Static Testing).

These procedures have several advantages:

- A reduction of the risk of diagnosis errors which may result from the lack of tests in some strategic zones

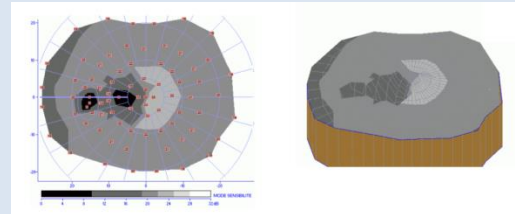

Deficit of the inter-papillo-macular fibers in optic neuritis. This deficit is easily revealed with the FAST24 procedure but frequently not detected with a procedure such as STAT24 because of the absence of test points in the corresponding zone

- A more efficient detection and follow-up due to the increase of test points density in "sensitive" zones

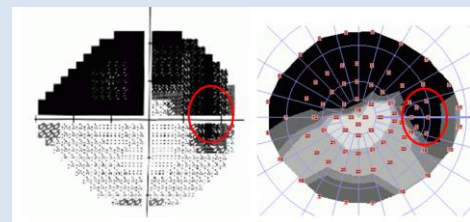

Results obtained from a patient with glaucoma: procedure FAST30 shows clearly that the deficit is connected to the blind spot, which is a sign of the glaucoma severity whereas procedure STAT30 does not show this connection.

- A better evaluation of functional repercussions of alterations. For example, the presence of tests at 2 and 5 degrees eccentricity from the fovea in procedures FAST30 and FAST24 allows a best evaluation of the impairment gravity.

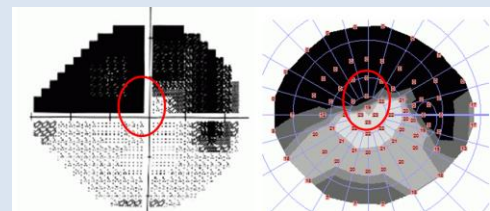

These two results have been obtained on the same patient. The FAST30 procedure shows that the deficit is getting as close as 2 degrees from the fovea. This may explain an alteration of reading capacities. With the STAT30 "classic" procedure, the test closest to the fovea is at an eccentricity of 4.5 degrees and the graphic representation may be misleading.

Strategies for the measurement of sensitivity thresholds

Definition of sensitivity thresholds

The curve below represents the response frequency of the patient according to the test luminance. If the luminance of the test is low, it is normally not seen except in the case of patient errors called false positive. If the test is very luminous, it is normally seen except in case of patient errors called false negative. When the luminance increases, the frequency of responses gradually increases. The sensitivity threshold corresponds to the luminance level for which 50 percent of responses are obtained.

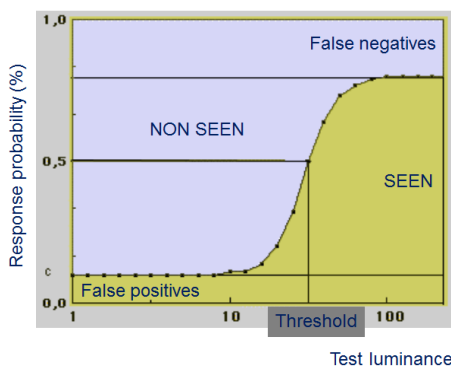

The sensitivity threshold is denominated according to a scale graduated in decibels (dB). The highest sensitivity level (31 dB) corresponds to the lowest test luminance (0.2 cd/m²) and the lowest sensitivity (0 dB) to the highest test luminance (318 cd/m²).

The scale is logarithmic:

- a 1 dB reduction in sensitivity corresponds to a test luminance multiplied by 1.25
- a 3 dB reduction in sensitivity corresponds to a test luminance multiplied by 2 (1.25 x 1.25 x 1.25);
- a 10 dB reduction in sensitivity corresponds to a test luminance multiplied by 10 (1.25 x 1.25 ... repeated 10 times)

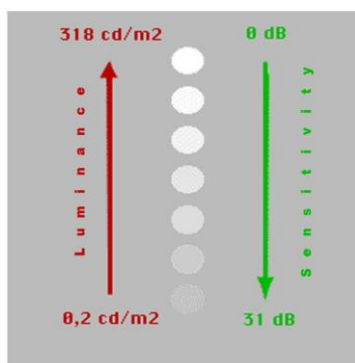

Sensitivity thresholds in a normal subject

Many measurement strategies of sensitivity threshold have been developed to meet the needs of the standard clinic. Their aim is to detect and quantify the visual field alterations, these alterations or deficits being defined with regard to a population of "normal" subjects.

The deficit in a point of the visual field is the difference between the threshold value measured on the patient and this threshold average value in normal subjects. This deficit is significant only if its value is out of the normal limits, for example if less than 5% of normal subjects have a deficit superior or equal to the obtained value

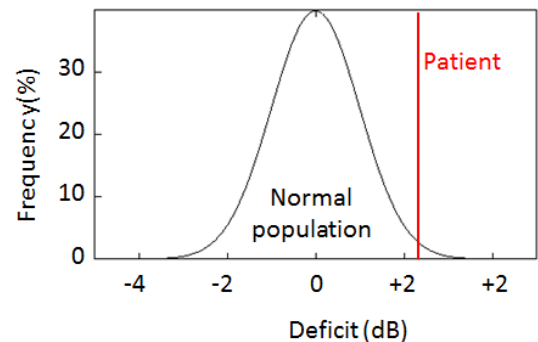

Therefore, it is important to know precisely the normal values of sensitivity thresholds as well as their interindividual variations. It is also useful to control the different factors affecting the results so as to obtain the best possible discrimination.

The graph below shows the normal limits of sensitivity thresholds along the horizontal section of the visual field (horizontal meridian).

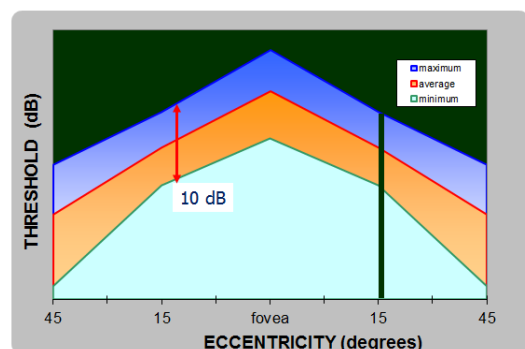

Normal limits of sensitivity thresholds along the horizontal meridian

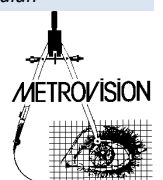

In the normal population, there are important interindividual variations of approximately 10 dB for the central field and increasing beyond 15 degrees of eccentricity.

These variations are due to many factors: age (thresholds decrease beyond 45 years of age), the patient's response criteria (some patients want to be sure to see the test before answering), the level of tiredness, the ocular media transparency, ...

The age is an easily identifiable data and taking it into account allows reducing in a noticeable way the interindividual variations.

The graph below shows these variations after taking into account age for a point of the central visual field.

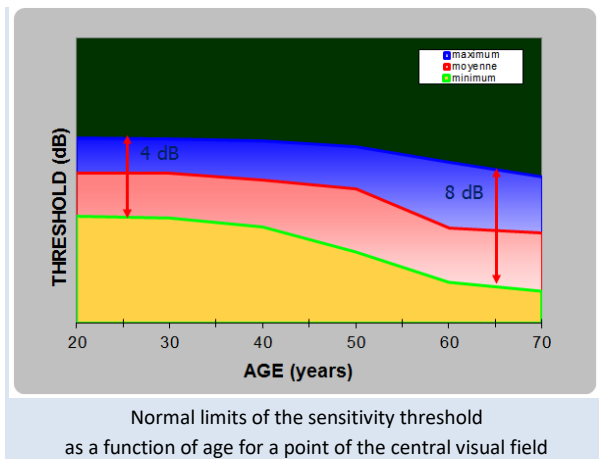

These variations are brought down to 4 dB for young subjects but remain relatively high (8 dB) for subjects beyond 60 years of age.

An important part of these variations affects the whole visual field. So, the deficit in one point includes a global component affecting the entire visual field which is not specific of a pathological process as well as a local component.

If this global component is subtracted from the deficit, the interindividual variations of the normal population are significantly reduced as well as the variations in pathological subjects.

From these considerations, it follows that 2 different types of analysis can be made: an « analysis of deficits » in which the patient's results are compared to the normal population of the same age and an « analysis of corrected deficits » in which the global component has been subtracted from the deficits.

• **3 zones strategy**

Many measurement strategies have been developed to meet the needs of the current clinic.

The **3 zones strategy** is the fastest: tests are presented at a luminance level above the normal population threshold. If the patient responds, the test is recorded as normal. If the patient does not respond, the test is presented at maximum luminance. If the patient responds, the test is recorded as a relative deficit. If he/she does not respond, the test is recorded as an absolute deficit. Therefore, only one or two presentations are enough for each tested point.

The supraliminal level (that is to say at how many dB above the normal threshold the presentation is done) is the object of a compromise. If it is too low, many abnormal points will be detected by mistake. If it is too high, the exam will only detect important alterations. In practice, the **3 zones strategy** is used for tests of aptitudes with a supraliminal level of 12 dB for drivers' aptitude and 30 dB for low vision.

• **Staircase strategies**

The "staircase" strategy consists in a first phase of rapid search with a 4 dB step by step progression starting from "not seen" to "seen" (1), (2), (3).

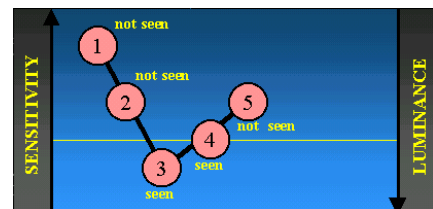

When a response is obtained, the progression is reversed and the step size decreased to 2 dB, until no response is obtained (4), (5).

For strategy "4-2", the threshold value is estimated as the average of the test luminance when a change of progression is made (in this example, points (3) and (5)).

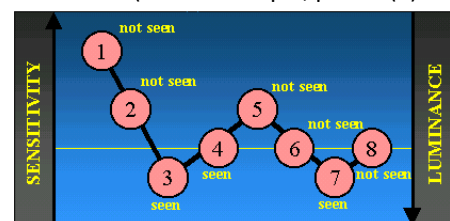

With strategy "4-2-2", testing is continued until 3 changes of progression are made and with strategy "4-2-2-2", 4 changes of progression.

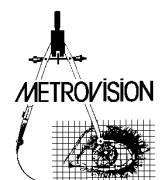

This last strategy is used to determine the value of temporal fluctuations from the spread of luminance of points that correspond to a change of progression (in this example: (3), (5), (7) and (8)).

- **Speedy strategies**

Speedy strategies optimize the examination time to make it compatible with clinical constraints. The visual field is evaluated in several phases, allowing a significant reduction of the examination duration.

- **phase 1: determination of the global component of the deficit**

On the Vision Monitor, the determination of the global component of the deficit is performed at the beginning of the exam. This allows the early detection of technical errors such as patient misunderstanding, wrong optical correction, having a global influence on thresholds. The determination is performed by measuring the thresholds in 5 points located in the macular area.

In the case of an abnormally low value, a message is displayed to inform the operator. He may then check an eventual technical error and, in case of an error, restart the measurement after correcting the cause.

- **phase 2: seed points**

It consists in a pre-evaluation of the visual field performed in 16 points judiciously chosen.

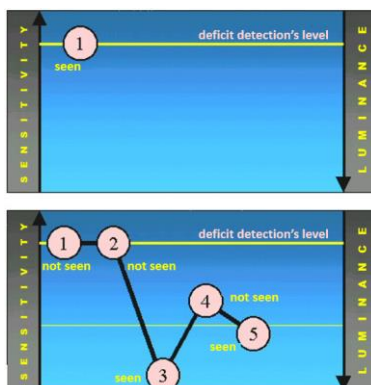

Each of these points is first tested to detect a deficit. If there is no response for the 2 first presentations, a 3rd presentation is made at maximum luminance. If no response is obtained, it is concluded that there is an absolute deficit. If a response is obtained, then additional presentations are made to determine the relative deficit.

- **phase 3: neighbor points**

The results obtained with seed points are used for the evaluation of the other points of the visual field.

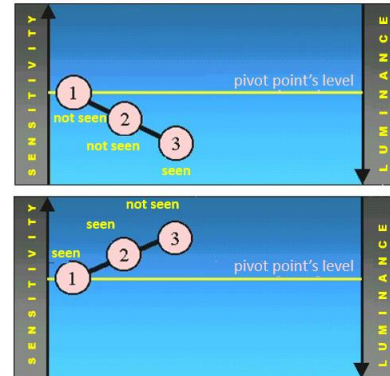

These points are initially tested at the same relative level than the nearest seed point. If no response is obtained, the luminance of the test is increased until the patient does respond. If a response is obtained, luminance is decreased until the patient no longer responds.

- **Super speedy strategies**

Super speedy strategies are similar to speedy strategies except that phase 3 is limited to one test presentation for each location. The estimation of the threshold is based on Bayesian probabilities. This allows a significant reduction of testing time in complicated cases but is less accurate and therefore not recommended for the follow-up of patients

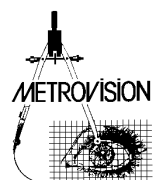

- **Comparison of the static perimetry strategies**

A compromise must be found between the goal of the examination (detection, analysis and quantification of specific deficits) and clinical constraints such as the duration of the examination, the patient's fatigue, his or her response capabilities, his or her cooperation, etc... The duration of the examination depends on the response time of the patient and also on the volume and complexity of deficits.

The speedy strategy is generally about 3 times faster than the staircase strategy.

Speedy strategies are theoretically less precise because they perform a simplified measurement so as to reduce the exam duration. However, if the patient's decrease of reliability with the exam duration, is taken into account, the accuracy obtained is generally comparable. To sum up, staircase strategies are essentially recommended in case of a precise determination of thresholds in a reduced number of points (foveolar threshold...).

Kinetic perimetry

Kinetic perimetry principles

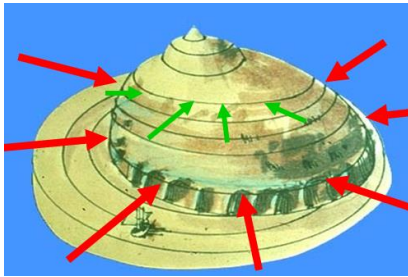

In kinetic perimetry tests are presented with a constant luminance so as to determine the limits (or isopters) of zones which are seen at this level of luminance. Several isopters can be obtained by using different test luminances, tests with low luminance being seen, in normal subjects, only in the central part of the visual field.

The same tests can be used to define the limits of zones having a deficit, for example the blind spot.

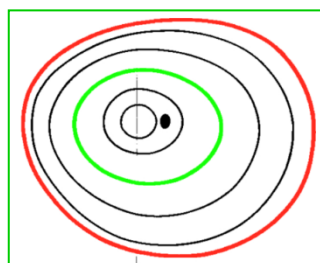

Isopters obtained with kinetic perimetry in a normal subject

Comparison of static and kinetic perimetries

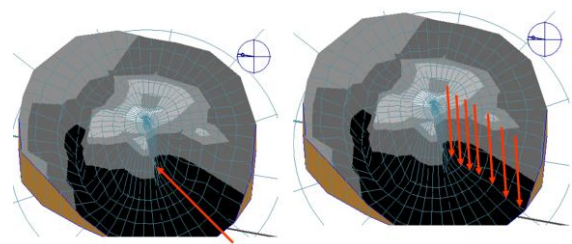

Kinetic perimetry is much faster than static perimetry in the case of severe deficits in the periphery. In the previous example, only one kinetic test allows a quick estimation of the alteration whereas a great number of presentations are necessary in static perimetry to obtain the same result.

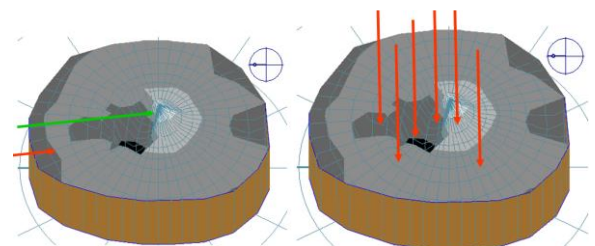

In the case of central field deficit, kinetic perimetry can hardly evaluate the depth of deficits. So the evaluation of the central field is rather better performed with static perimetry.

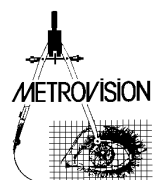

Mixed perimetry

Mixed perimetry combines the evaluation of the peripheral field with kinetic perimetry (an isopter) and the evaluation of central field with static perimetry.

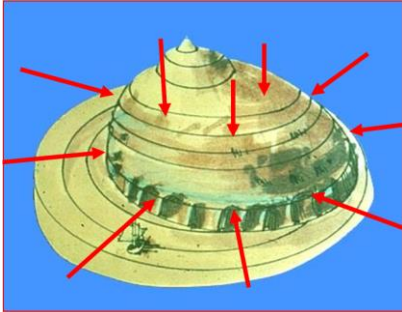

It presents several specific characteristics:

- a fast evaluation of the whole visual field
- the determination of central deficits peripheral extent
- a significant saving of time in the case of severe deficit because zones of the central field found to present an absolute deficit with kinetic perimetry are only controlled with static.

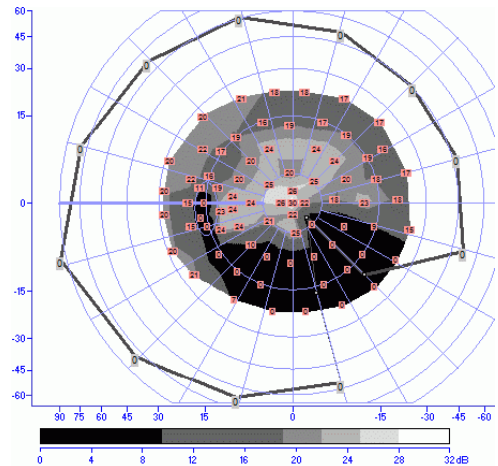

Example of mixed perimetry in a glaucoma patient: the peripheral isopter determines quickly the presence of an extended absolute deficit and shows the extension of the central deficit to the periphery ("breakthrough"), which is a sign of severity.

Note:

Some pathologies result in different responses for static and kinetic stimulations (stato-kinetic dissociations CHARLIER & al, 1989). In those cases, it can be useful to perform fully static and fully kinetic exams.

Motion perimetry

Motion perimetry uses movement as a stimulus. A grating of vertical bars is displayed on the stimulator screen. The local visual stimulus is obtained with the movement of one of the bars. It moves horizontally for a short moment and thereafter returns to its initial position. A measurement of the sensitivity threshold is obtained by changing the amplitude of the movement.

The patient task which is to press a push button when he perceives a movement of the stimulus is not really different from the task of static perimetry.

This technique has several advantages:

- Motion stimulation has increased sensitivity for the detection of early deficits in glaucoma (WU, 1998, WESTCOTT, 1999, BRUSINI & al, 2009). It is specifically affected by alterations of the magnocellular pathway (DUARTE & al, 2013)
- Motion stimulation is much less sensitive than classic perimetry to optical problems such as refractive errors or diffusion of light at the level of cornea or crystalline lens.

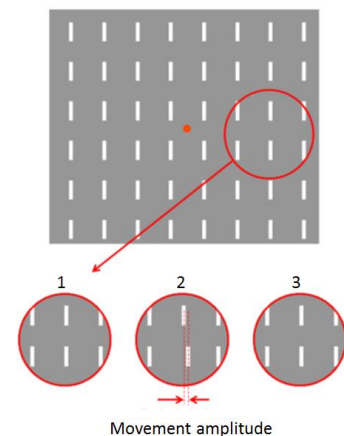

The results obtained are displayed and analyzed in the same way as classic static perimetry.

Read the chapter "Clinical examples" for examples of clinical results.

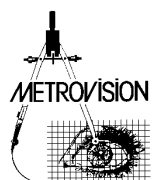

Blue/Yellow perimetry

Blue/Yellow perimetry aims at specifically testing the "S" cones system with blue stimulations while inhibiting other type of photoreceptors responses (rods and cones "M" and "L") with a yellow background.

The potential interest is an early detection of patients with glaucoma, the "S" cones system being particularly sensitive to early alterations because of the "S" cones low density (SAMPLE & WEINREB, 1990).

However, many recent studies show that the results obtained with this exam present significant variations

in the long term (HUTCHING & al, 2001) and do not seem to detect glaucoma earlier than classic perimetry (VAN DEN SCHOOT & al, 2010).

Representation of the visual field

■ How to find marks in the visual field

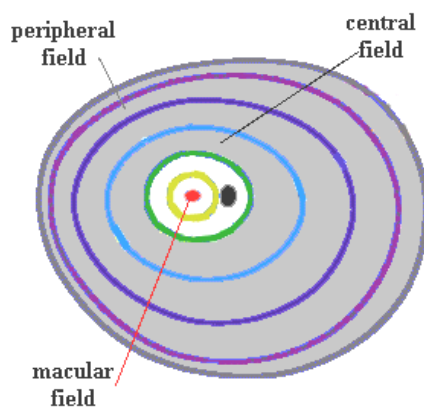

Geometric references are needed to identify the position of a deficit within the visual field.

The **macular visual field** covers the central 20 degrees (eccentricity with respect to fixation less than 10 degrees). This region is the most sensitive to luminance contrast and to small spatial details.

The **central visual field** covers the 40 central degrees (up to 20 degrees of eccentricity).

The **peripheral visual field** covers the region over 20 degrees of eccentricity.

A **parallel** is the set of locations with the same eccentricity.

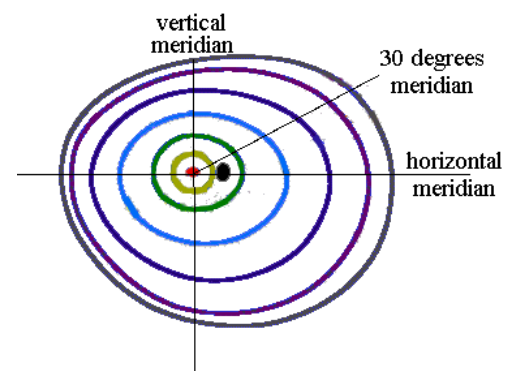

Meridians provide another important reference. The horizontal meridian makes the separation between the superior and inferior visual fields; the vertical meridian between the nasal and temporal visual fields. Each meridian is characterized by its inclination angle with respect to the horizontal meridian. Each position within the visual field can easily be identified by its meridian and its parallel.

■ Isopters and sensitivity profiles

Traditional representations of the visual field are largely inspired from the techniques used by topographers:

- **Maps of isopters** (Goldmann representation): isopters are similar to the level curves of topographers and connect points with equal sensitivity,

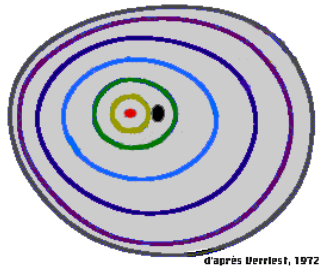

- **Sensitivity profiles:** they are similar to topographic cuts and represent cuts of the visual field along a given meridian.

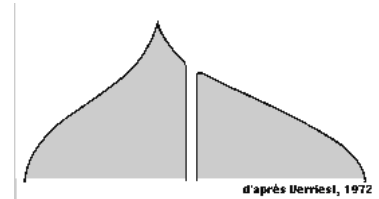

■ Sensitivity maps

The Vision Monitor proposes a unique representation that combines the advantages of different representation modes by displaying on the same graph:

- the sensitivity value of each tested point,
- the map of sensitivity levels: the computer determines a "smooth" surface that fits the tested points.
- "pseudo isopters": the map of sensitivity levels is made with "true" colors which are very easily distinguished and their separations are similar to isopters curves.

This type of representation makes easier the understanding of the deficit's localization and of their topography.

The representation of the same result in 3 dimensions (3D map) makes the interpretation of the visual field topography easier.

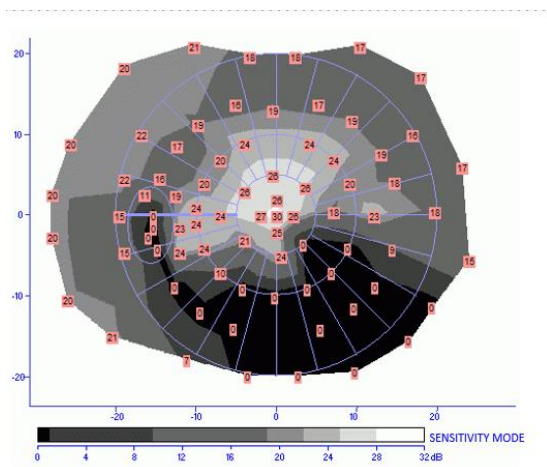
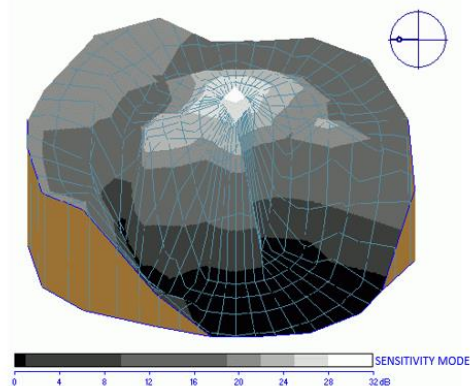

WHICH EXAMS TO CHOOSE

This chapter describes the various exam protocols for automated standard perimetry available on the VISION MONITOR.

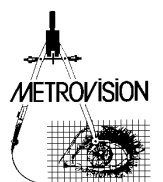

The table below summarizes the various protocols available according to the device configuration:

	MonCvONE	MonCv3, MonPackONE
Static perimetry adapted to fibers density (FAST)	FAST30, FAST24, FAST12, FAST-fovea	FAST30, FAST24, FAST12, FAST-fovea
FAST static perimetry with super speedy strategy	FASTB30, FASTB24, FASTB12, FASTB-fovea	FASTB30, FASTB24, FASTB12, FASTB-fovea
Static perimetry with square grid of points	STAT30, STAT24, STAT12, STAT-fovea	STAT30, STAT24, STAT12, STAT-fovea
Test of driving aptitude Group 1	Visual aptitudes G1	Visual aptitudes G1
Test of driving aptitude Group 2	Visual aptitudes G2	Visual aptitudes G2
Expertise	Incapacity index	Incapacity index
Low vision	Low vision status	Low vision status
Peripheral static test	FAST-60	FAST-60
Blue / Yellow perimetry		
Motion perimetry		
Automated kinetic perimetry	3 kinetic isopters + 1 isopter for the blind spot	
Mixed perimetry	Mix-30, Mix-24, Mix-12	

Note:

Other protocols can be performed on request or thanks to the program for the edition of procedures (see chapter "Edition of procedures").

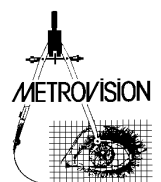

The following table summarizes the different protocols available for each model of Vision Monitor:

	MonCvONE	MonCv3, MonPackONE
Fiber Adapted Static Perimetry (FAST)	FAST30, FAST24, FAST12, FAST-fovea	FAST30, FAST24, FAST12, FAST-fovea
Fiber Adapted Static Perimetry with Bayesian strategy (FASTB)	FASTB30, FASTB24, FASTB12, FASTB-fovea	FASTB30, FASTB24, FASTB12, FASTB-fovea
Static perimetry with square distribution of test points	STAT30, STAT24, STAT12, STAT-fovea	STAT30, STAT24, STAT12, STAT-fovea
Driving aptitude Group 1	Driver test Group 1	Driver test Group 1
Driving aptitude Group 2	Driver test Group 2	Driver test Group 2
Esterman test	Low vision	Low vision
Static perimetry for the periphery	FAST-60	FAST-60
Blue/ yellow perimetry	BY-30, BY-24, BY-12, BY-fovea	BY-30, BY-24, BY-12, BY-fovea
Motion perimetry		MOTION-30, MOTION-24, MOTION-12
Automated kinetic perimetry	3 kinetic isopters ° 1 isopter for the blind spot	
Mixed perimetry Kinetic in periphery static in center	Mix-30, Mix-24, Mix-12	

Note:

Other protocols can be created with the procedure editor or on demand (refer to the chapter “edition of procedures”). .

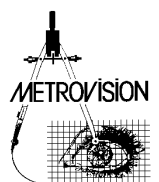

FAST and FASTB perimetry

The tests of **FAST** perimetry use an optimized arrangement of test points that corresponds to the most frequent alterations of the retina and optic nerve fibers. Hence the name **FAST** standing for Fiber Adapted Static Testing Perimetry). These tests use a fast thresholding strategy that is applied to all the test points.

The tests of **FASTB** perimetry use the same arrangement of test points as previously described. They use the same strategy as before for seed points but the evaluation of neighbor points is limited to one presentation. Their threshold value is then estimated on the basis of Bayesian probabilities. This allows for a significant reduction of testing time but the estimation of thresholds is less accurate. For this reason, the FASTB tests are not recommended for the follow-up of the visual field evolution

These procedures are available on all models: **MonCvONE**, **MonCv3** and **MonPackONE**

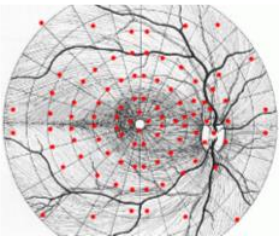
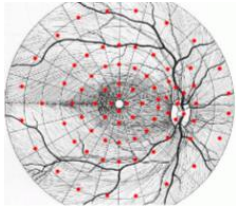
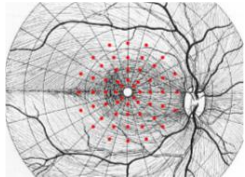
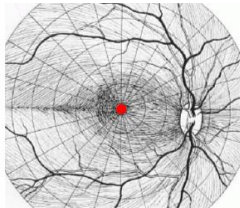
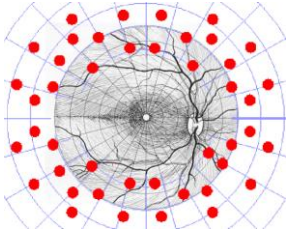
Procedures	Maps	Clinical applications
<p>FAST-30 FAST-30B</p> <p>FAST perimetry with 94 points over the central visual field.</p>		<ul style="list-style-type: none"> • follow-up of all pathologies affecting the central visual field (glaucoma, optic neuritis, vascular diseases, macular and papillary oedema), • evaluation of deficits within the macular, papillary and centro-caecal areas of the visual field.
<p>FAST-24 FAST-24B</p> <p>FAST perimetry with 79 points over the central visual field.</p>		<ul style="list-style-type: none"> • glaucoma follow-up.
<p>FAST-12 FAST-12B</p> <p>FAST perimetry over the macular area up to 12 degrees of eccentricity.</p>		<ul style="list-style-type: none"> • follow-up of chloroquine treatments, • evaluation of maculopathies with a visual acuity better than 0.2.
<p>FAST-fovea FAST-foveaB</p> <p>Measure of the foveolar threshold with staircase strategy</p>		<ul style="list-style-type: none"> • can be realized as a complement of previous tests
<p>Fast-60</p> <p>44 points between 30 and 60 degrees of eccentricity. Supraliminal strategy</p>		<ul style="list-style-type: none"> • evaluation of periphery in neuro-ophthalmic diseases. Can be used as a complement of previous FAST-30 or STAT-30 tests. • NOTE: this test must be realized without optical correction to avoid masking the peripheral field with spectacle frames.

STAT perimetry

STAT perimetry corresponds to conventional automated perimetry.

It makes use of a grid of testing points with a regular spacing of 6 degrees for procedures STAT-30 and STAT-24 and 2 degrees for STAT-10.

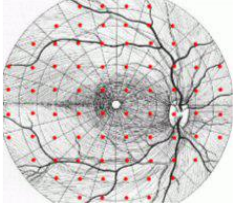
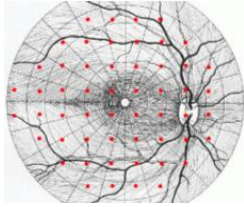
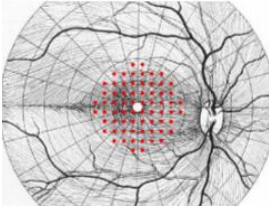
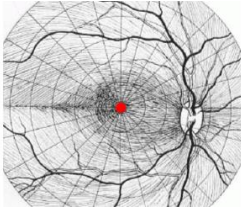
Procedures	Maps	Clinical applications
<p>STAT-30</p> <p>STAT perimetry up to 30 degrees of eccentricity. 4-2 staircase strategy</p>		<ul style="list-style-type: none"> evaluation of deficits in glaucoma
<p>STAT-24</p> <p>STAT perimetry up to 24 degrees of eccentricity. 4-2 staircase strategy</p>		<ul style="list-style-type: none"> follow-up of glaucoma
<p>STAT-10</p> <p>STAT perimetry covering the macular zone up to 10 degrees of eccentricity. 4-2 staircase strategy.</p>		<ul style="list-style-type: none"> follow-up of chloroquine treatments, evaluation of maculopathies with a visual acuity better than 0.2.
<p>STAT-fovea</p> <p>Measure of the foveolar threshold. 4-2-1 staircase strategy.</p>		<ul style="list-style-type: none"> can be realized as a complement of previous tests.

Mixed perimetry

These test procedures combine an evaluation of the peripheral visual field with one kinetic isopter and the evaluation of the central field with static perimetry.

They are available only on the **MonCvONE** model.

Procedures	Clinical applications
<p>Mix-30</p> <p>Combines the evaluation of the peripheral visual field with kinetic perimetry to the evaluation of the central field with FAST perimetry (94 points).</p>	<ul style="list-style-type: none"> • first exam of a new patient: global evaluation including a kinetic evaluation of the periphery, a static evaluation of the central field and, as an option, the foveolar threshold, • follow-up of optic neuritis and glaucoma patients at an advanced stage, • unexplained loss of visual acuity, neuro-ophthalmology patients, aphakia, pseudophakia and important ametropia.
<p>Mix-24</p> <p>Combines the evaluation of the peripheral visual field with kinetic perimetry to the evaluation of the central field with FAST perimetry (79 points).</p>	<ul style="list-style-type: none"> • first exam of a new patient: global evaluation including a kinetic evaluation of the periphery, a static evaluation of the central field and, as an option, the foveolar threshold, • follow-up of optic neuritis and glaucoma patients at an advanced stage • unexplained loss of visual acuity, neuro-ophthalmology patients, aphakia, pseudophakia and important ametropia. • retinal pathologies (diabetes, retinitis pigmentosa, retinal detachment, venous occlusions...)
<p>Mix-12</p> <p>Combines with evaluation of the peripheral visual field with kinetic perimetry to the evaluation of the macular area with FAST perimetry.</p>	<ul style="list-style-type: none"> • evaluation of the macula with a rapid screening of the periphery.

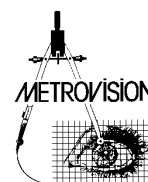

Automated kinetic perimetry

This test is available only on model MonCvONE with the Visual field PRO software.

Procedures	Clinical applications
<p>Kinetic</p> <p>Complete evaluation of the visual field with a peripheral isopter, an intermediate isopter and a central isopter together with the evaluation of the blind spot limits.</p>	<ul style="list-style-type: none">• evaluation of neuro-ophthalmic disorders.

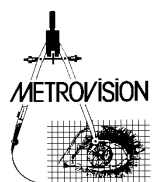

Tests of visual aptitudes

All tests of visual aptitudes are realized under binocular conditions.

These tests are available on the **MonCvONE**, **MonCv3** and **MonPackONE** systems.

On **MonCv3** and **MonPackONE**, the peripheral tests are realized by shifting the position of the fixation whereas this is not necessary on the **MonCvONE** (fixation is fixed).

Procedures	Maps	Clinical applications
<p>Driving aptitude Group 1 Binocular visual field realized with Goldmann test size III and the 3 zones strategy at 12 dB supraliminal level. Deficits are sought in the central field up to 20 degrees of eccentricity and along the horizontal meridian up to 60 degrees.</p>		<ul style="list-style-type: none"> evaluation of driving aptitudes group 1
<p>Driving aptitude Group 2 Binocular visual field realized with Goldmann test size III and the 3 zones strategy at 12 dB supraliminal level. Deficits are sought in the central field up to 30 degrees of eccentricity and along the horizontal meridian up to 80 degrees.</p>		<ul style="list-style-type: none"> evaluation of driving aptitudes group 2
<p>Low vision Binocular visual field realized with Goldmann test V4e. (Esterman score with 85 points)</p>		<ul style="list-style-type: none"> evaluation of visual incapacity
<p>Esterman 120 Binocular visual field realized with Goldmann test size III and the 3 zones strategy at 12 dB supraliminal level. (Esterman score with 120 points) This test is only available on model MonCvONE</p>		<ul style="list-style-type: none"> evaluation of visual incapacity

Blue/Yellow perimetry

(available on all equipments with CW option)

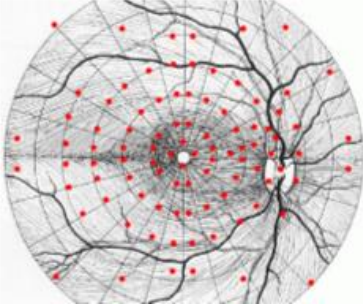
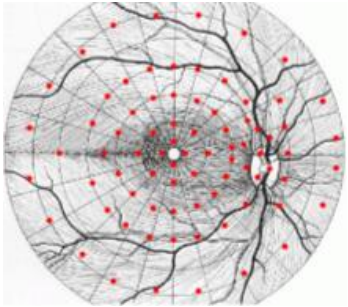
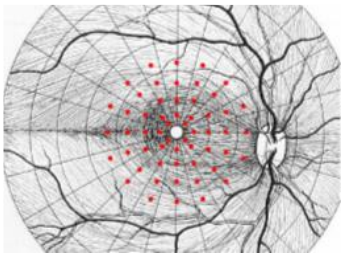
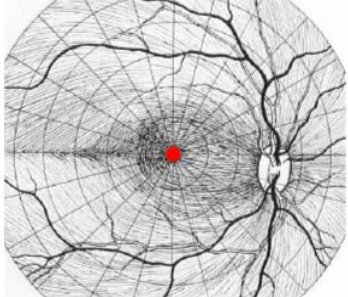
Procedures	Maps	Clinical applications
<p>BY-30</p> <p>Blue over yellow perimetry over the central field.</p> <p>Fast strategy.</p>		<ul style="list-style-type: none"> • evaluation of deficits of central field.
<p>BY-24</p> <p>Blue over yellow perimetry over the central field.</p> <p>Fast strategy</p>		<ul style="list-style-type: none"> • detection and follow up of glaucoma in young patients
<p>BY-12</p> <p>Blue over yellow perimetry over the macular area</p> <p>Fast strategy</p>		<ul style="list-style-type: none"> • evaluation of maculopathies with a visual acuity better than 0.2.
<p>BY-fovea</p> <p>Measure of the foveolar threshold (can be realized as a complement of previous tests).</p> <p>Staircase strategy</p>		<ul style="list-style-type: none"> • evaluation of deficits in young patients with glaucoma.

Motion perimetry

(only available on models MonCV3 and MonPackONE with CW option)

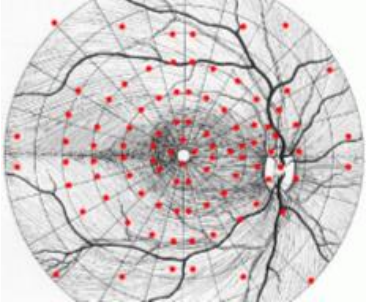
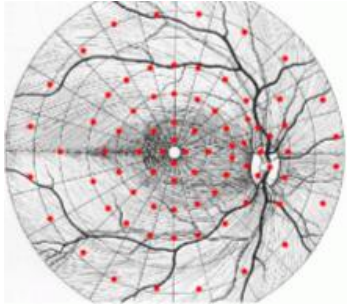
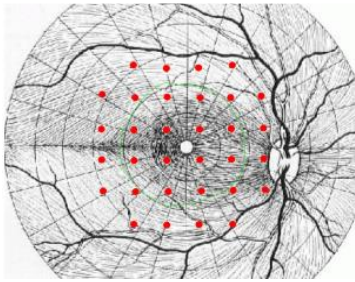
Procedures	Maps	Clinical applications
<p>Motion-30</p> <p>Motion perimetry covering the central field with 92points.</p> <p>Fast strategy</p>		<ul style="list-style-type: none"> fast detection of visual field alterations
<p>Motion-24</p> <p>Motion perimetry covering the central field with 78points.</p> <p>Fast strategy</p>		<ul style="list-style-type: none"> detection of glaucoma
<p>Motion-12</p> <p>Motion perimetry covering the macular area</p> <p>Fast strategy</p>		<ul style="list-style-type: none"> detection of alterations of the macula

REALIZATION OF AN EXAM

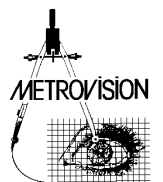

Patient's installation

Once the visual field program (for white/white perimetry exams) or "PRO" visual field program (for Blue/Yellow and Motion perimetry) is started, the control window shows the list of examination protocols available on the instrument.



First 16 procedures and additional procedures visualized after using the lift bar

- At first, click on **Patient's ID/eye** to access to the identification of the patient, his date of birth and examined eye
- Then click on the icon which corresponds to the selected examination protocol (note)
- Adjust the height of the seat and of the electric table (if available) to achieve the best possible comfort for the patient.
- Place an occluder over the non-tested eye...

Notes

There may be more than 16 exam procedures available in some configurations. If that is the case, use the lift bar on the right side of the window to display the additional procedures



WARNING

It is very important to enter the date of birth following the requested format so that the program can calculate the age of the patient and determine the visual field reference map.

Place the **optical** correction for near vision (33 cm). The optimal refractive correction takes into account the correction for distance vision (sphere and cylinder) with an addition depending on the age of the patient.

Age (years)	Addition to the far vision correction
< 30	0
30-39	+0.50
40-44	+1.00
45-49	+1.50
50-55	+2.25
> 55	+3.00

- The correction used during the exam can be computed automatically by clicking on button  during the identification of the patient.

- Enter the sphere and cylinder for distance vision and the program automatically fills the « Correction » with the value to be used during the exam.

Notes

- Visual field exams performed in automated static perimetry use size III stimulations which are far less sensitive to refractive errors than stimuli with smaller sizes (0, I and II).

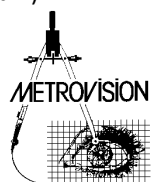

- SLOAN (Vision Research, 1961) has demonstrated that a small refractive error does not alter significantly the sensitivity thresholds with size III stimuli.
- The correction for astigmatism is taken into account by adding half the value of the cylinder correction to the spherical correction.
- When the pupils are dilated with a mydriatic agent that paralyzes the accommodation, refractive correction does no longer depend on age. In that case, select the option "dilated pupils".
- If the examination protocol starts with the evaluation of the periphery, do not put the

refractive correction during the evaluation of the periphery but only when the program starts the assessment of the central visual field (the program will pause at the appropriate time).

- The correction value given by the program corresponds to the nearest correction available in the set of large field lenses provided by Metrovision. However, it is possible to obtain the exact spherical correction putting in the configuration file the following lines:
[REFRACTION]
metrovision=false

■ Installation on MonCvONE

After the identification of the patient and tested eye, the head rest moves automatically to position the eye at the center of the cupola. Use the navigation button **1** to place the eye in the center of the rectangle of the video monitor.

Notes

- For monocular exams, the fixation point is positioned 15 degrees to the left for the right eye and 15 degrees to the right for the left eye.
- For binocular exams, the fixation is located at the center.
- Keys **F1** and **F2** of the keyboard allow the control of the horizontal position of the headrest. Note that the movement is faster when the program is in PAUSE mode.
- Keys **F3** and **F4** allow the control of the vertical position of the headrest

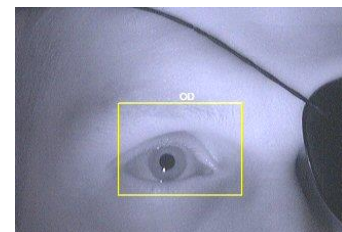

■ Installation on MonCv3 and MonPackONE

Adjust the vertical position of the chin rest with command button **1** so that, on the video control, the tested eye is within the rectangular control area.

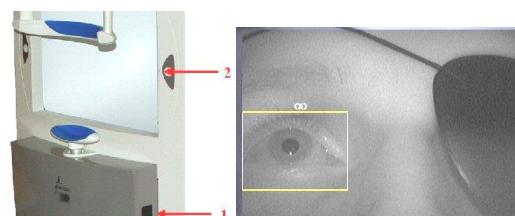



Realization of static perimetry exams

■ Explanation to the patient

Static tests are presented at maximum luminance in 4 different positions.

Explain to the patient that he/she must fixate constantly the fixation target and press the button every time he/she perceives a small light anywhere in the periphery.

If the fixation point is not well seen, increase its luminance by clicking on button .

The program automatically proceeds to the next phase when 3 patient's responses are recorded or after the operator presses button .

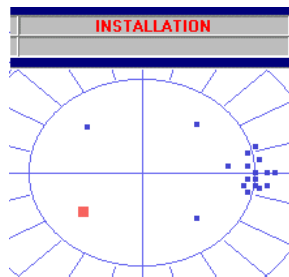

■ Fixation control / Measurement of the pupil diameter (option)

If the option Video imaging is available, initialize the fixation control by pressing the **F** button on the right side of the video window. The program takes several measurements of the eye gaze orientation which will be used during the exam to detect fixation errors.

A message is displayed in the video window to indicate the result of the initialization. If the initialization is successful, the responses of the patients will be validated only when fixation is correct. If the initialization is not successful, repeat the same command or use the **M** button which will start the detection of eye movements during the exam.

The pupil diameter can also be measured by pressing

button  on the right side of the video window.



The control of fixation can be stopped by pressing again on the initialization button.

■ Measurement of the response time

A series of tests is presented to allow the measurement of the patient's response time and adjust the time between 2 test presentations.

This duration is displayed on the button  and may be changed by clicking on that same button anytime during the examination.

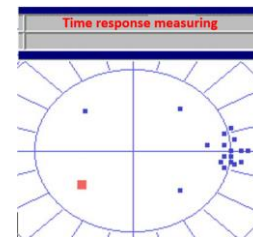

■ Identification of the limits of the blind spot

The program continues with the determination of the blind spot position and limits.

16 positions situated at the presumed place of the blind spot are successively tested until obtaining two consecutive no-answers. Then the program determines the blind spot horizontal and vertical limits.

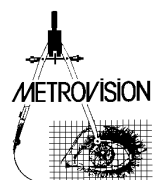
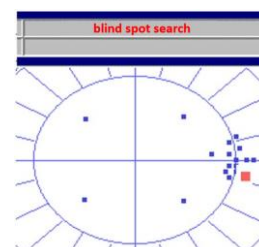

Determination of the individual correction of the reference map

The reference map of the Vision Monitor is taking into account the patient's age. However, there are several other factors that may affect globally the threshold values: the opacity of ocular media, the pupil size, refraction, the patient's response criterion, etc... These factors result in a deficit affecting the whole central visual field. In order to determine this global component of the deficit, the program measures the sensitivity threshold in 5 points of the macular zone.

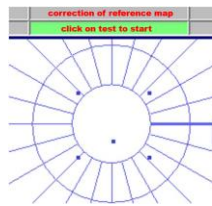

If these measures are within the normal limits, the program will continue the exam. If it's not, the program will display a message indicating that the value is abnormal. In that case, you should search for the eventual cause of abnormality:

- the poor understanding or poor cooperation of the patient,

- the reduced transparency of the ocular media or very small pupil size,
- an incorrect optical correction,
- a central deficit of the visual field covering the position of the 5 test points.

After having corrected the cause of error, repeat the measurement by clicking on **REPEAT MEASURE**.

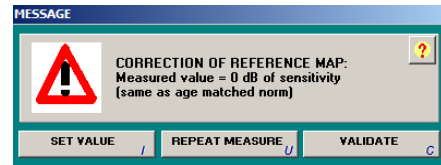

If the new measurement is in agreement with the previous one, click on **VALIDATE** to start the examination.

If several trials have not been successful in achieving a reproducible result or if the visual field presents a central defect, click on **SET VALUE** to enter "0" from the keyboard. (it corresponds to the patient's age). Thereafter, click on **VALIDATE** to start the examination.

It can be useful to impose a higher value than the one found by the program when dealing with a tired or poorly cooperating patient.

Quality control during the examination

The quality bar located below the visual field result provides information allowing a rapid assessment of the quality of the on-going exam. Items are displayed in green when the results quality is satisfactory and red when a problem occurs.



The number of tests that have been validated with respect to the total number of tests that have been programmed.

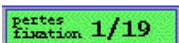

Fixation quality is indicated by the number of fixations errors (1 in this example) relative to the total number of controls (19 in this example).

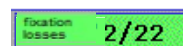

Attention quality is regularly tested with "false" tests that are not seen by the patient. Responses to these tests are counted as attention losses (2 in this example) relative to the number of controls (22 in this example). Cases when the patient responds abnormally fast after the presentation of the stimulus are also counted as losses of attention.

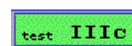

This item indicates the type of equipment used to perform the examination. In the present example, the stimulator was a cupola (c) with test sizes equivalent to Goldmann III. The color of the display indicates whether the stimulator was calibrated properly (GREEN color) or not (RED color).

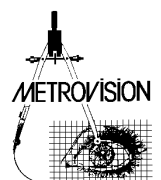

Realization of kinetic perimetry exams

■ Peripheral isopter

Frequently, the first responses of the patient are not satisfactory because he or she has not properly understood the examination's principle.

In that case, you may, after a few tests restart the isopter by clicking on button

RETEST at the same level 

If tests are not perceived because their luminance is too low, you may restart the isopter with a higher luminance (i.e. a lower sensitivity level) by clicking on button

RETEST at -1 dB 

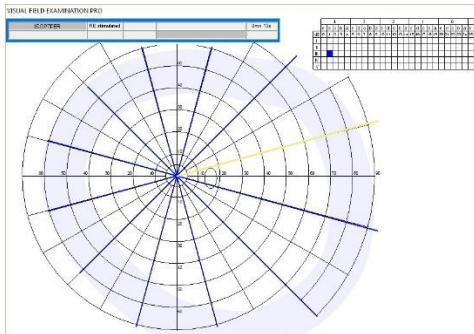

■ Control measurements (manual mode)

The entire evaluation of the isopter is normally performed automatically by the program. However, in some circumstances, the user may want to perform additional controls about the validity of responses.

For that purpose, click on button

CONTROL 

during the examination of the isopter. The program indicates that this command has been memorized by displaying a mark on the same button:

 **CONTROL** 



Once the program has completed the evaluation of the isopter, it enters the mode "CONTROL MEASUREMENTS".

In this mode, you can retest all the measurements of the isopter by clicking on one of the buttons , ... which are displayed nearby the different measurements.

When you have completed all control measurements, click on button

NEXT 

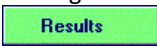
Smart ways:

- if you want to switch to the manual mode before the completion of the isopter, after clicking on button **CONTROL** , click on **Results**  to stop the examination,
- you can modify the velocity of the stimulus by clicking on button **VELOCITY=5d/s** .

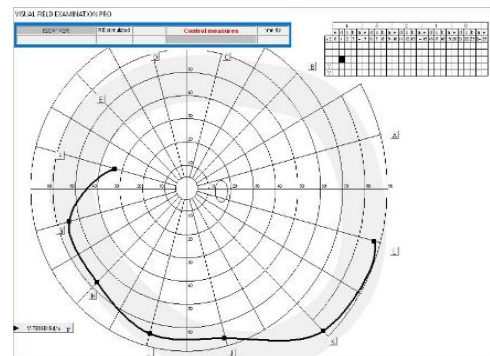

EXPLOITATION OF RESULTS

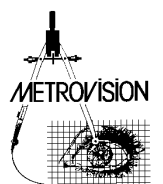

Access to results





WARNING

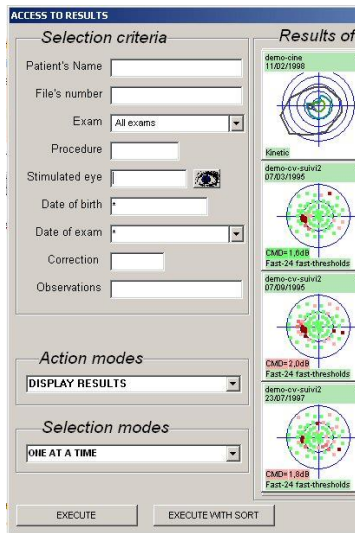

The access to results is not allowed during the progress of exams as it may lead to interactions between the data in process of acquisition and previous exam data.

However, it is possible to read the results from a second PC linked to the "exam" PC through the computer network, even during the realization of exams.

To access to exams results, click on button  situated in the Vision Monitor
The access to results menu is displayed on the screen:

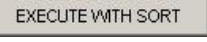

To display an exam result, simply indicate the name of the patient in the **Selection criteria** and then click on button  to get the results in alphabetical order or  in chronological order.
Then the program displays the list of results corresponding to the selection criteria.

This list appears like a book whose pages can be turned by clicking on buttons  and .
To visualize one result of this list, just click on its icon.

The bar located below the visual field result provides information allowing a rapid assessment of the quality of the exam.

Items that are displayed in GREEN color indicate satisfying quality, those in RED color indicate an inadequate quality.

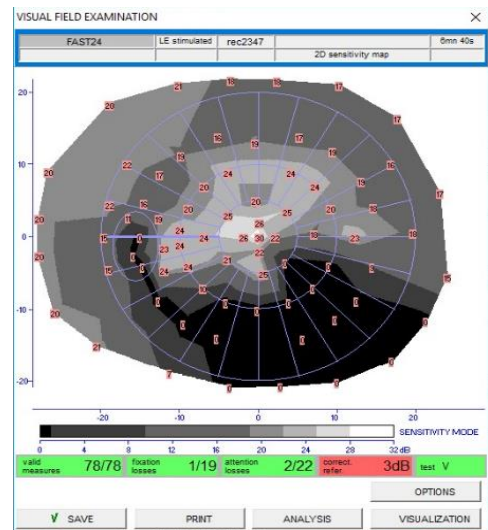

Quality control

valid measures 101/101

The number of validated measures should be equal to the number of measures initially programmed (101 in the example hereby). This number is different only when the examination was not entirely completed.

fixation losses 0/13

The reliability of the patient's fixation is indicated by the number of fixation losses (0 in this example) relative to the number of controls (13).

attention losses 2/14

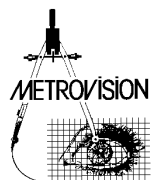

The quality of the patient's attention is assessed regularly throughout the exam by the presentation of tests that cannot be seen by the patient. Responses to these tests are counted as "attention errors" (2 in this example) with respect to the number of controls (14). Cases when the patient's response occurs within an abnormally short delay after the stimulus presentation are also counted as attention errors.

correct.
refer. -1dB

The individual correction of the reference map is also an important parameter for the interpretation of

results. Its value is displayed in red color if it does not fit with the age of the patient.

test IIIc

The last item provides the identification of the stimulation used for the examination. In the present example, the stimulus is equivalent to the size III Goldmann tests. This item is displayed in green color if the apparatus was correctly calibrated and in red color otherwise.

Display options

The display options allow selecting the display that is most suited to your needs.

The mixed display realizes a dilation of the central part of the visual field and a compression of the periphery. Graduations are therefore more densely packed in the periphery.

The linear scale is constant over the entire visual field. Graduations are the same for the central and the peripheral visual field.

The following example shows the same examination results with the different display options that are proposed.

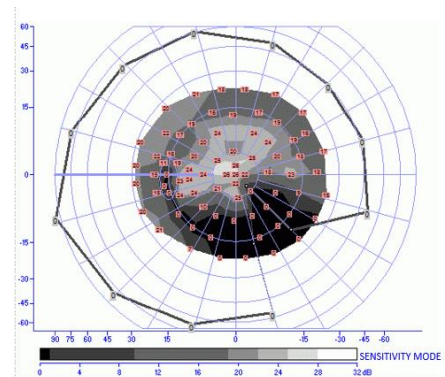
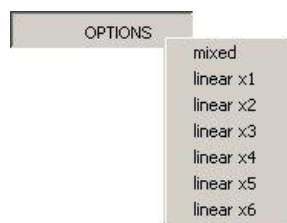

Mixed

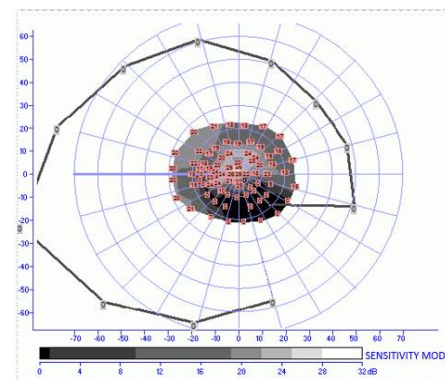

Linear scale x1

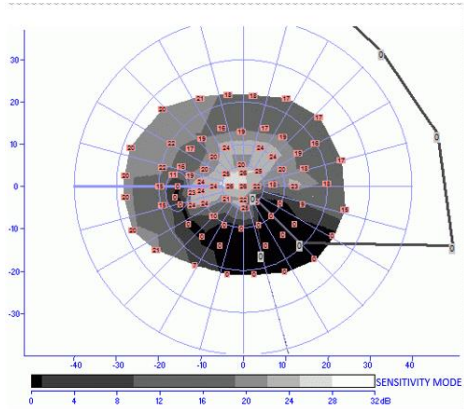

Linear scale x2

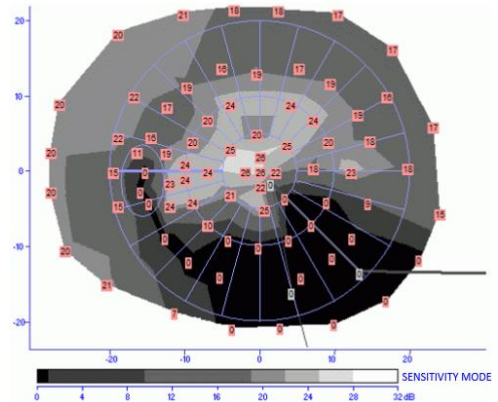

Linear scale x4

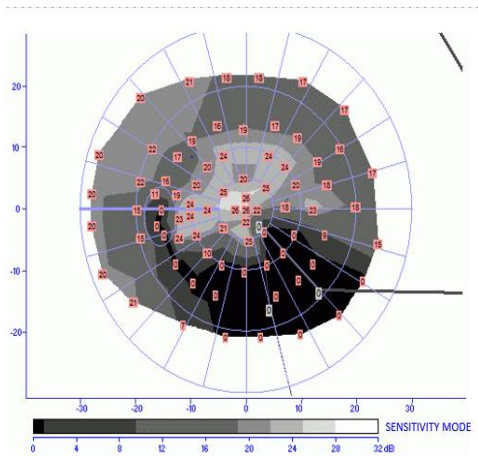

Linear scale x3

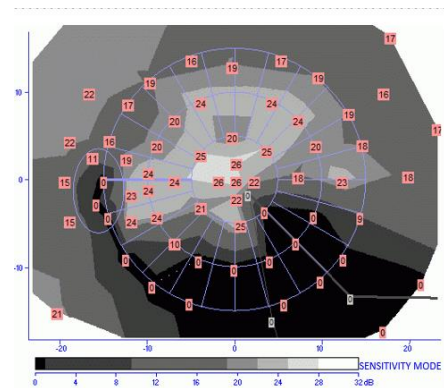

Linear scale x5

Visualization modes

Click on button **VISUALIZATION** to access the menu of the various visualization modes.

The following example shows the same result with the different visualization modes which are available.

- VISUALIZATION**
- 2D sensitivity map
 - 3D sensitivity map
 - sensitivity profile
 - 2D deficit map
 - 3D deficit map
 - deficit profile

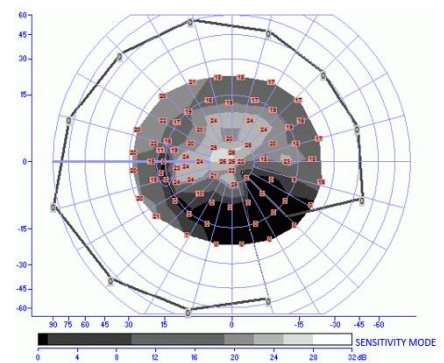

2D sensitivity map

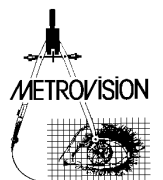

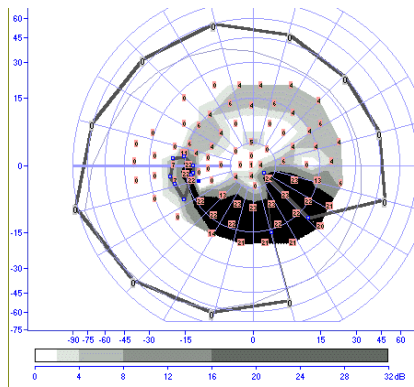

2D deficit map

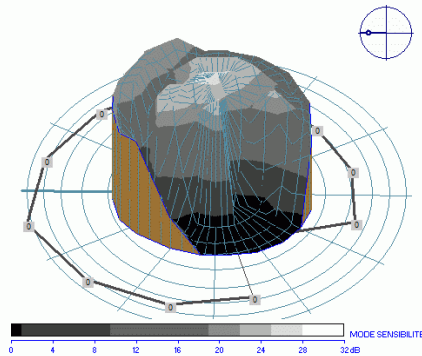

3D sensitivity map

Smart way:

Easy way: use the keyboard arrows "right" and "left" to change the angle of the meridian. The field orientation is indicated by the icon situated on the upper right of the image.

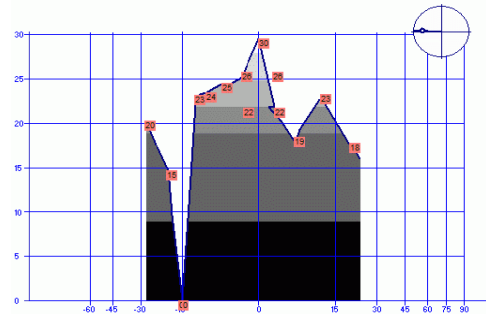

Sensitivity profile

The profile is realized by cutting the visual field "mountain" along a meridian. Abscissas: the eccentricity of measures. Ordinates: the sensitivities of measures in dB.

Analysis

Click on the **ANALYSIS** button to obtain the menu of the various available analysis.

ANALYSIS

- display visual field
- analysis : global T
- analysis : follow-up E
- analysis : neurologic
- analysis : incapacity index
- analysis : vision simulation
- analysis : eye fundus
- analysis : Goldmann
- analysis : zones
- informations on patient I

Easy way:

You can also use keyboard short keys:

- « T » for global analysis,
- « E » evolution follow up,
- « I » patient's information.

Global analysis

The global analysis provides a complete status of the visual field exam.

This analysis is displayed on the as 3 separate windows which are printed on a single page.

These 3 windows can be displayed one by one by clicking on the Vision Monitor control bar.

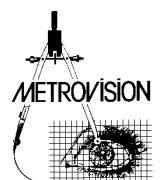

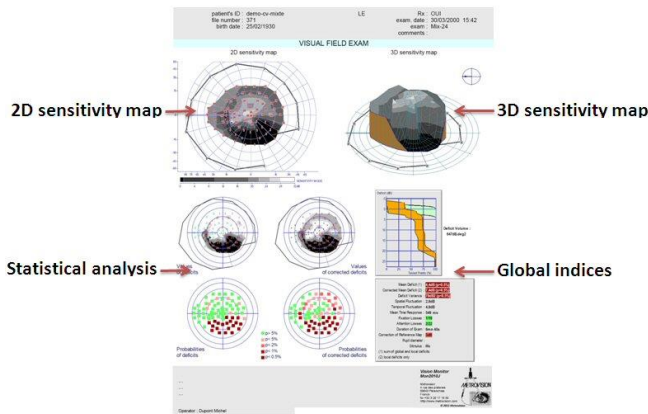

The 2D sensitivity map includes the values of the threshold measurements superimposed upon the grey scale map. This map highlights the visual field topography.

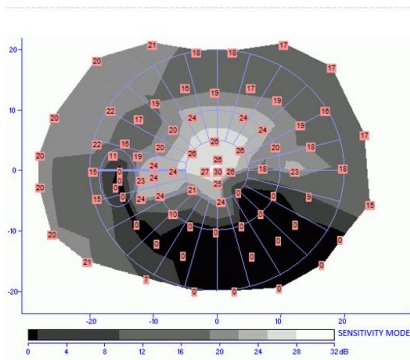

The same data is represented in 3D to make easier the understanding of the topography.

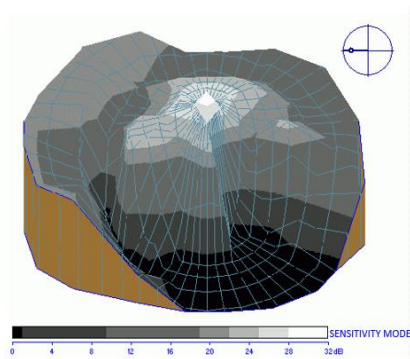

Deficit values are obtained by subtracting measures performed on the patient from normal age matched values.

Corrected deficit values are obtained by subtracting measures performed on the patient from "normal" values referenced to the individual base level of the patient.

The map of **deficit probability** indicates the probability of deficits with respect to age-matched normal values.

The map of **corrected deficit probability** indicates the probability of deficits with respect to normal values referenced to the individual base level of the patient.

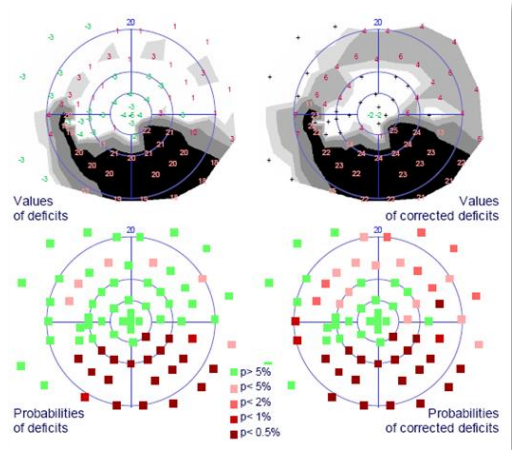

The global analysis determines several global indices that characterize the visual field:

Mean Deficit (1) :	-0,5dB
Corrected Mean Deficit (2) :	1,5dB
Deficit Variance :	17dB² (p<0.5%)
Spatial Fluctuation :	2,0dB
Temporal Fluctuation :	1,5dB
Mean Time Response :	599 ms
Fixation Losses :	1/13
Attention Losses :	0/14
Duration of Exam :	4mn 14s
Correction of Reference Map :	2dB (-1)
Pupil diameter :	
Stimulus :	IIIc

(1) sum of global and local deficits
(2) local deficits only

- The **average deficit** is defined as the average visual loss that is computed over the whole set of measuring points with respect to the "normal" data from age-matched controls.



An alteration is characterized by a deficit with a positive sign. Do not confuse with the sensitivity threshold deviation which has a negative sign in case of alteration.

- The **corrected average deficit** provides the average sensitivity loss of the patient with respect to his or her own "normal" map (corrected by his own base level).
- The **deficit variance** characterizes the dispersion of deficits.

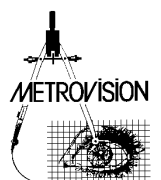

- **Spatial fluctuation** characterizes local threshold variations: it is the average of sensitivity difference between each measurement point and its neighbors.
- **Temporal fluctuation** characterizes short term threshold variations. It is calculated only for those points measured with a "staircase" strategy.
- The **average response time** provides an evaluation of the quality of patient's responses.

The global analysis also determines a **histogram of the distribution of deficits** (area in orange color in the example hereby). This histogram shows the number of tested points with a deficit larger than a given value. The area in green color represents the "normal" limits for an age-matched population.

Note:

The area in orange color that characterizes the patient takes into account the uncertainty of each measurement.

The "true" curve of the patient should be in between the upper and lower limits of the orange area.

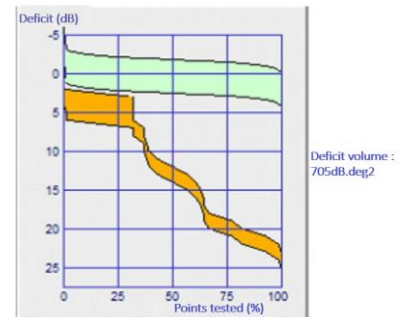

Another useful information is the **volume of deficits** which is calculated by multiplying the surface area of deficit locations by their deficit and is subsequently defined in dB.deg^2 .

Follow-up analysis

This analysis allows the evaluation of the evolution of the visual field over several consecutive exams.

The analysis is performed by displaying the last examination result and then selecting the analysis of the visual field evolution.

The program automatically searches on the hard disk all the exams performed with the same patient's name, with the same tested eye and the same birth date.

The program displays:

- the last exam performed
- the list of exams sorted in chronologic order,
- the evolution of global indices,
- the map with the velocity of sensitivity variation over the last exams.

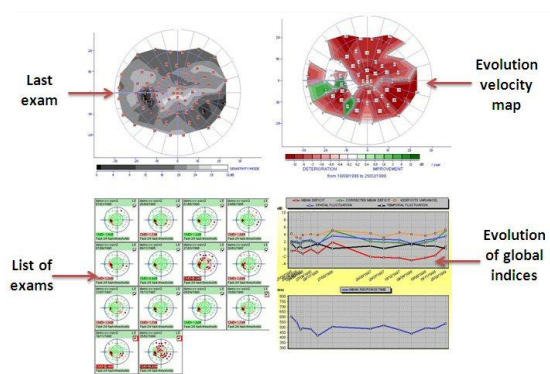

WARNING!

The follow-up of the patient's results can only be performed correctly if the patient's name and date of birth are identical. Make sure that the date of birth is entered with the correct format!

Easy way:

These different windows can be displayed one by one by clicking on the Vision Monitor control bar.



List of exams

The program displays the list of exams selected in chronological order. A checkbox is associated to each exam of the list. This checkbox can be used to validate / invalidate the results taken into account in the analysis.

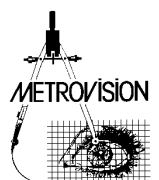

Evolution of global indices

This graph represents the evolution in time of each of the global indices:

- the average deficit,
- the corrected average deficit,

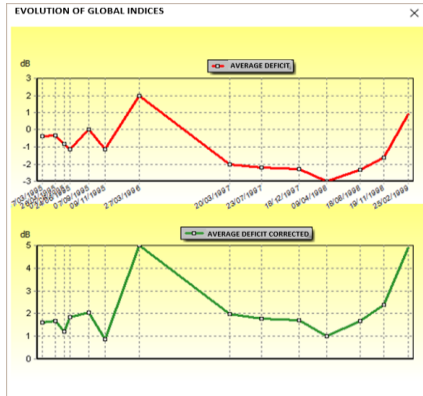

Map of rates of evolution

The program automatically determines the rate of evolution of sensitivity threshold in each point of the visual field:

- zones for which a loss of sensitivity is observed are displayed in red color,
- zones for which sensitivity thresholds are improving are displayed in green color,
- if the evolution rate is statistically significant, the value of the rate of evolution is displayed in dB per unit of time,

- if the evolution is not statistically significant, the program displays a question mark.

Notes

The analysis is, by default, performed on the last 6 visual fields (or 2 if only 2 results are available).

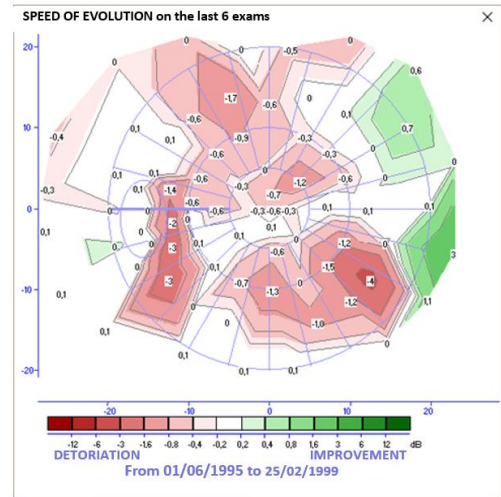

The number of exams used for the analysis can be modified by pressing the right and left arrows of the keyboard after having selected the window with the map of evolution. Exams can also be invalidated by deselecting them in the list of examinations.

Note

The statistical validity criterion is based on the Student law with a confidence interval of 95 percent.

Analysis of neurological visual fields

The analysis of neurological visual fields program:

- displays both eyes visual fields,
- compares the deficits of visual field quadrants,
- compares the deficits of right and left hemi fields,
- compares the deficits of upper and lower hemi fields,
- compare the deficit of both eyes visual fields (congruence)

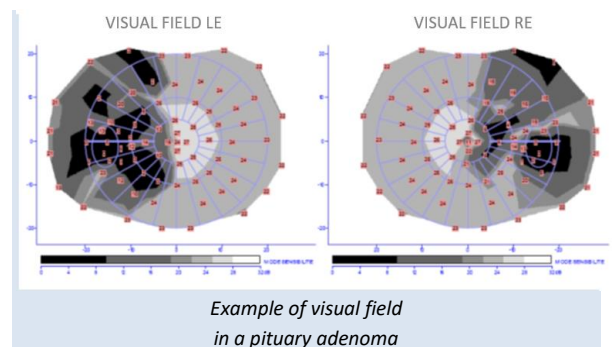

Congruent deficits have the same localization for both eyes, which is likely to indicate of post chiasmatic lesion. The analysis covers the results of both eyes, if they exist.

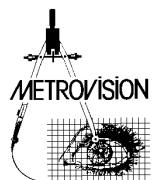

For this, the program automatically searches on the data base the result of the exam performed on the other eye, with the same patient's name and date of birth.

The analysis is performed separately for results obtained with static or kinetic perimetry.

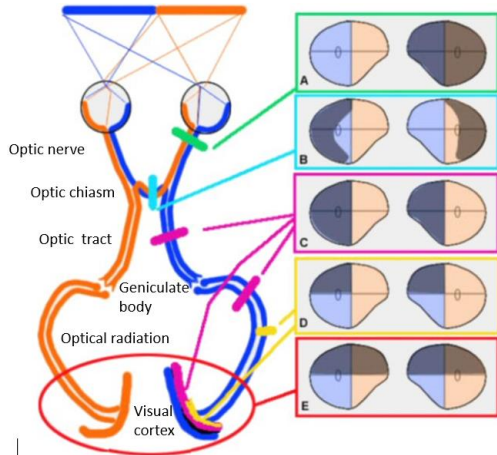

For results of static exams

The average deficit is determined for each quadrant and hemi field.

Congruence is computed as the geometrical mean of congruent deficits of both eyes:

For example, $C_{sg} = \text{SQUARE ROOT} (D_{sgRE} \cdot D_{sgLE})$ with:

- C_{sg} = congruence of the upper left quadrant,
- D_{sgRE} = average deficit of the upper left quadrant of right eye.

The value of congruence varies between 0% (no correspondence between the visual fields of both eyes) to 100% (perfect correspondence).

D_{sgLE} = average deficit of the upper left quadrant of left eye. Results are summarized in the following table, with 3 columns that correspond to the left eye, right eye and congruence and 3 lines that correspond to the quadrant analysis, right-left hemi field analysis and upper-lower hemi field analysis.

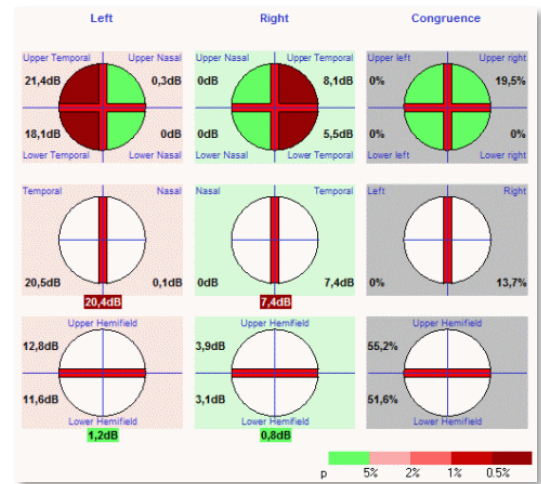

For results of kinetic perimetry

The program determines the surface area of each isopter in degrees 2.

Congruence is determined as the geometrical mean of congruent surface areas of each eye:

for example, $C_{sg} = \text{SQUARE ROOT} (S_{sgRE} \times S_{sgLE})$ with:

- C_{sg} = congruence of the left upper quadrant
- S_{sgRE} surface area of the left upper quadrant of the right eye
- S_{sgLE} surface area of the left upper quadrant of the left eye

Results are summarized in the following table, with 3 columns that correspond to the left eye, right eye and congruence and 3 lines that correspond to the quadrant analysis, right-left hemi field analysis and upper-lower hemi field analysis.

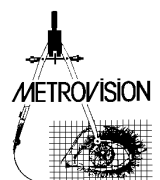
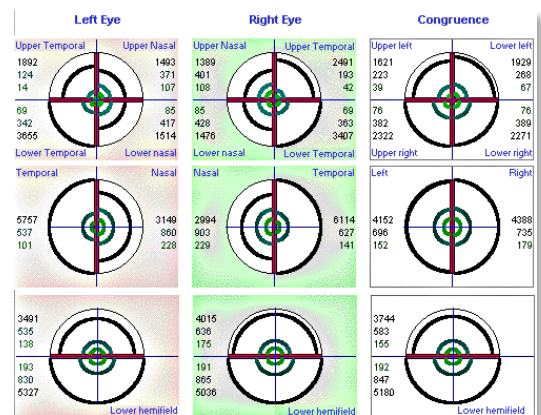

Analysis of the incapacity index

This analysis provides an automated determination of the incapacity index from the visual field exam. In the example hereby, the incapacity index is of 46%.

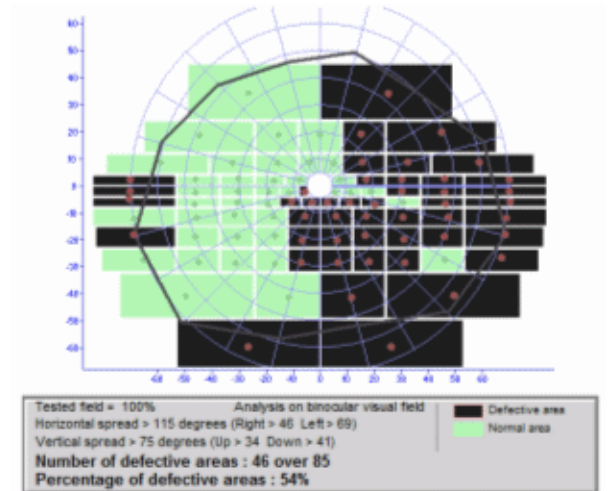

Vision simulation

The purpose of this analysis is to simulate the influence of the patient's alteration of vision.

It allows explaining to the patient or his/her relatives the possible benefits from a treatment or a surgery or the risks involved in situations such as driving a car.

It is only a simulation and is provided only as such. It does not take into account parameters such as eye movements or completion phenomena.

The program proposes a choice of 8 photographs that can be selected with a single mouse click.



The printout of the vision simulation presents on one page the result from the visual field exam, the image as seen by a normal object and the simulation of the image seen by the patient.



The program displays 2 windows. The first window shows the image as it is seen by a normal subject (zones which are not tested by the visual field procedure do not appear).

The second window shows a simulation of what is seen by the patient, calculated from the result of his/her exam.

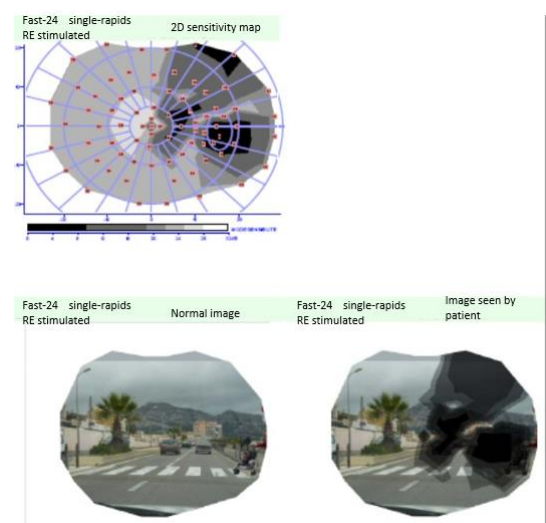

Superimposition with the eye fundus

This analysis allows the superposition of visual field map on the image of the patient's eye fundus or OCT image.

The superposition method is that proposed by Pr BEK (BEK, 1990).

When the analysis is started, a new window entitled "SUPERIMPOSE IMAGE OF EYE FUNDUS" is displayed with a map of the values of measured points and isopters (equal response lines).

Note:

This map is reversed "upside – down" with respect to the visual field map so that it can be superimposed over the image of the eye fundus.

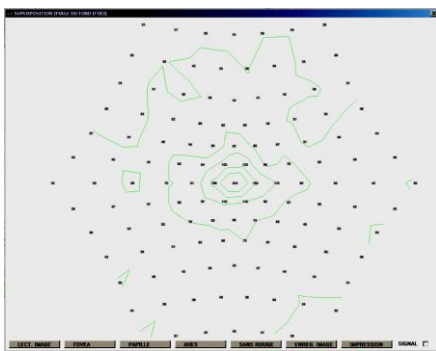

The next step is to acquire the digital image of the eye fundus. Click on the **LOAD PICTURE** button and a menu will be displayed to allow the selection of the image.

Note: Use the  button in the control bar of the Vision Monitor program to import a photograph in the results database. The photograph can be imported either through a computer network or from a storage media such as a USB key, a CDROM, etc...

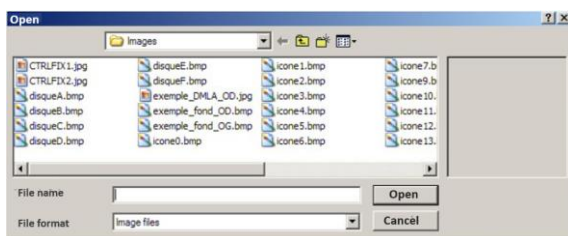

The image of the eye fundus should then appear in the superposition window.



The next step is to define the position of the fovea and the papilla that are used as references for a precise superposition of the visual field map.

In order to better identify these features, the red component of the image can be eliminated by clicking on button **WITHOUT RED**.



Click on button **FOVEA** and then click on the corresponding point of the image.

Perform the same operation with button **PAPILLA** and the corresponding point of the image.

The program automatically adjusts the image and displays the result of the superposition.

An additional click on button **WITHOUT RED** allows the restoration of the red component of the image.

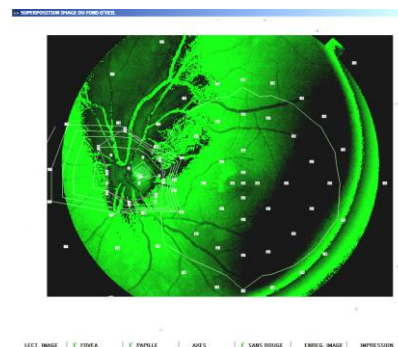

Corrections:

- the position of the eye fundus image can be finely adjusted with the arrow keys of the keyboard "up", "down", "right" and "left",
- the magnification of the eye fundus image can be finely adjusted by pressing simultaneously the "SHIFT" key and the arrow keys of the keyboard "up", "down", "right" and "left",
- the image can also be rotated by pressing the keys "page up" and "page down".

Axis:

Axis and parallels (every 5 degrees of eccentricity) can be added with a simple click on button .

Printing the results, exporting the results to other applications:

To print the final result, click on . To save the result image click on button or on button  to make a copy in the clipboard.

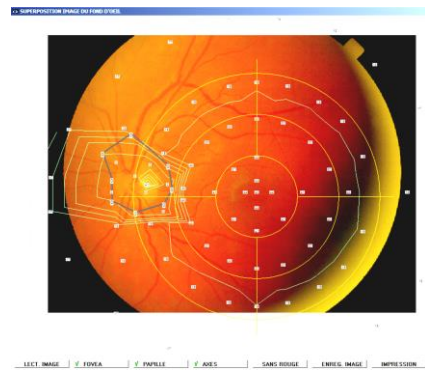

Analysis of fibers

This analysis determines the average deficit for zones that correspond to ganglion fibers.

The result can be printed by clicking on "PRINT" then "print analysis of fibers"

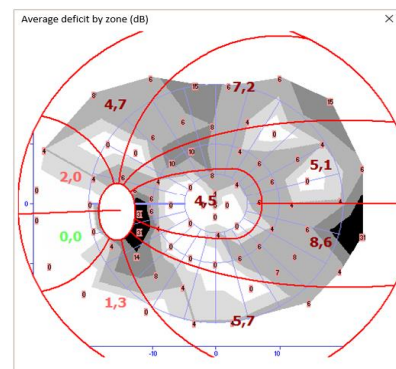

Patient's information

This command gives access to the patient's information. It can be useful for adding comments before recording or printing the result.

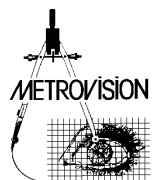
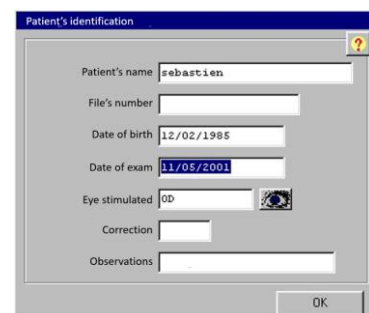

Storing the results

Click on button  to store the results on the hard disk. The reference number of the record

appears on top of the screen. The crossed sign on the button indicates that the result has been stored.

Printing the results

The print command allows to print the visual field result and the different analysis.

Easy way:

You can also print the results and the different analysis directly from the results' menu.

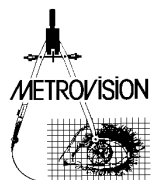
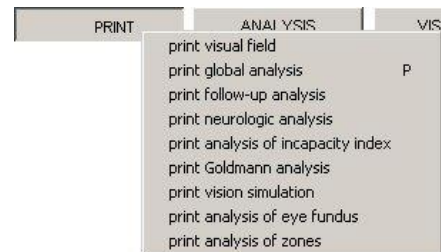

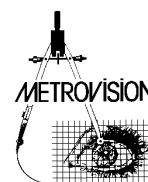

TECHNICAL SPECIFICATIONS

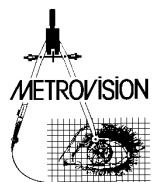

MonCvONE specifications

Radius (cm)	30
Background luminance (cd/m ²)	White = 10 Yellow = 100
Limits of the tested visual field (degrees)	U=60 N=65 T=105 D=70
Stimulus size	Goldmann I, II, III, IV, V
Stimulus luminance (cd/m ²)	32 steps from 0.10 to 318
Stimulus duration (msec)	300
Stimulus color	White, blue, red

Note: The values listed above are default values. Other values are available for background luminance, stimulus luminance, duration and color. Refer to the user manual “VISUAL FIELD – Advanced functions” for detailed information.

MonCv3 and MonPackONE specifications

Eye - Screen distance (cm)	30
Background luminance (cd/m ²)	White = 10 Yellow = 100
Limits of visual field (degrees) (with displacement of fixation)	U=60 N=60 T=75 D=60
Stimulus size	Equivalent Goldmann I, II, III, IV, V
Stimulus luminance (cd/m ²)	32 steps from 0.1 to 318 (note)
Stimulus duration (msec)	300
Stimulus color	White, blue, red

Note: above 100 cd/m², the increase of stimulus intensity is obtained by increasing the size of the stimulus

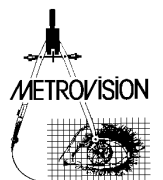

Equivalences of global indices

VISION MONITOR	OCTOPUS	HUMPHREY
Average deficit	+ MD = mean defect	- MD = mean deviation
Corrected average deficit	Not available	- PD = pattern deviation (average)
Variance of deficits	LV = loss variance	PSD = pattern standard deviation (= variance square root)
Spatial fluctuation	CLV = corrected loss variance	CPSD = corrected pattern standard deviation
Temporal fluctuation	SF = short term fluctuation	SF = short term fluctuation
Average response time	Not available	Not available

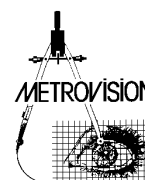

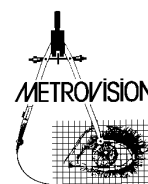

CLINICAL EXAMPLES

Acknowledgements to:

Dr Defoort-Dhellemmes (Lille),

Pr Hache (Lille),

Dr Zanlonghi (Nantes).

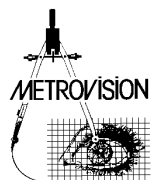

Normal visual field

Reference normal001

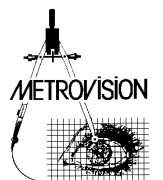
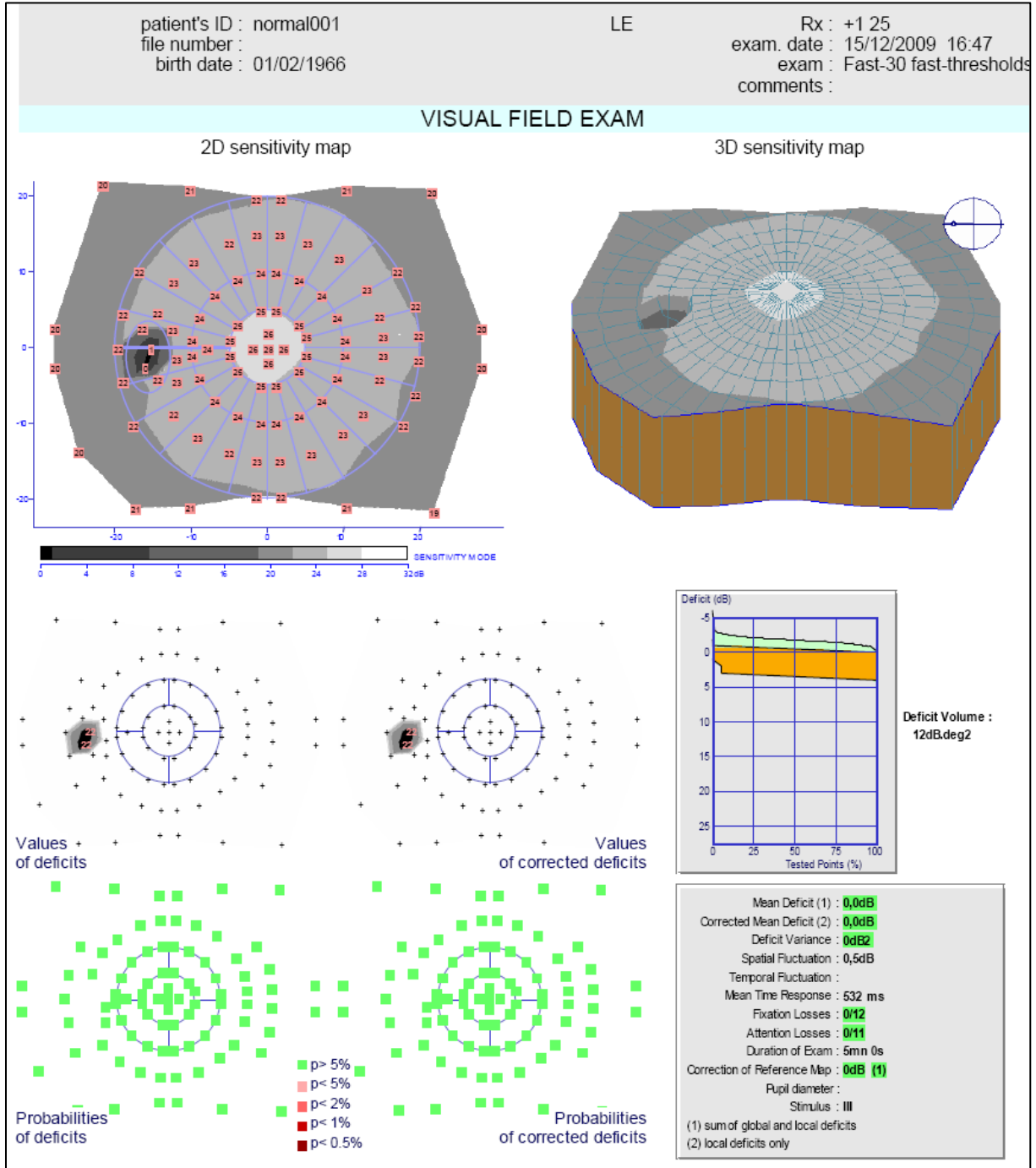

**43 years old emmetropic patient,
Left eye examined with FAST30 procedure and a +1.25
optical correction.**

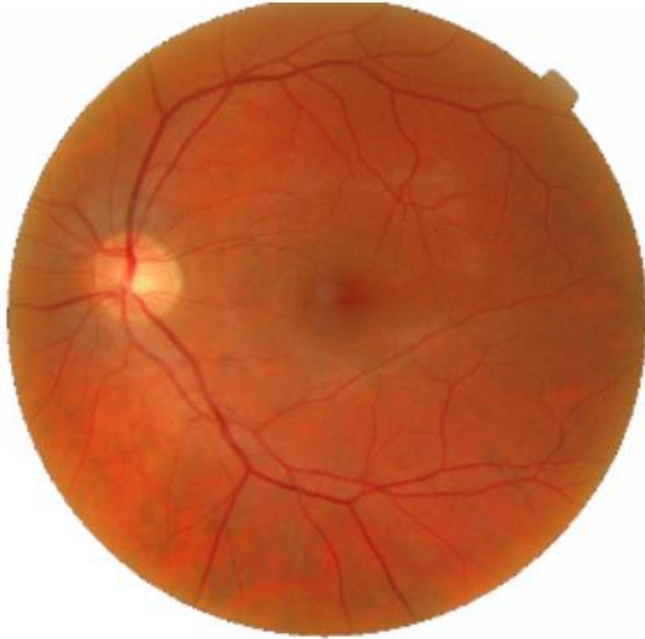

The quality of the exam is excellent: no attention and fixation losses. These indicators are all green.

The fovea has a normal threshold and the blind spot is well localized.

No diffuse alteration: the average deficit and the corrected average deficit are identical.

Absence of localized deficit: it is highlighted by the topography and the corrected average deficit which is nil.

Early glaucoma (stage 1)

Reference glaucoma003

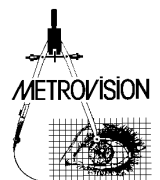
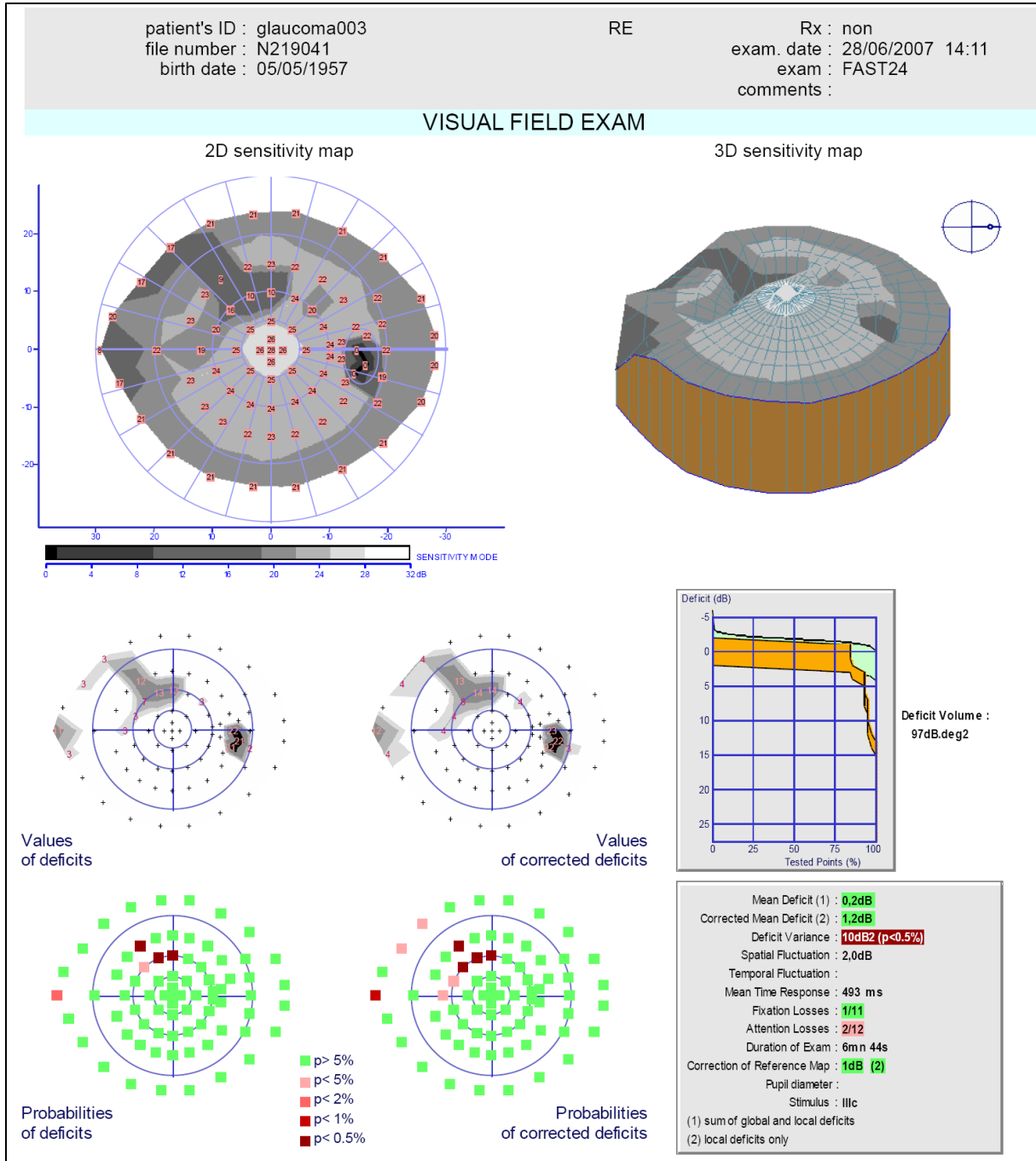

50 years old patient with -3D myopia
Examination of the right eye performed with the FAST24
procedure and without optical correction.

The **eye fundus** shows a localized loss of fibers.

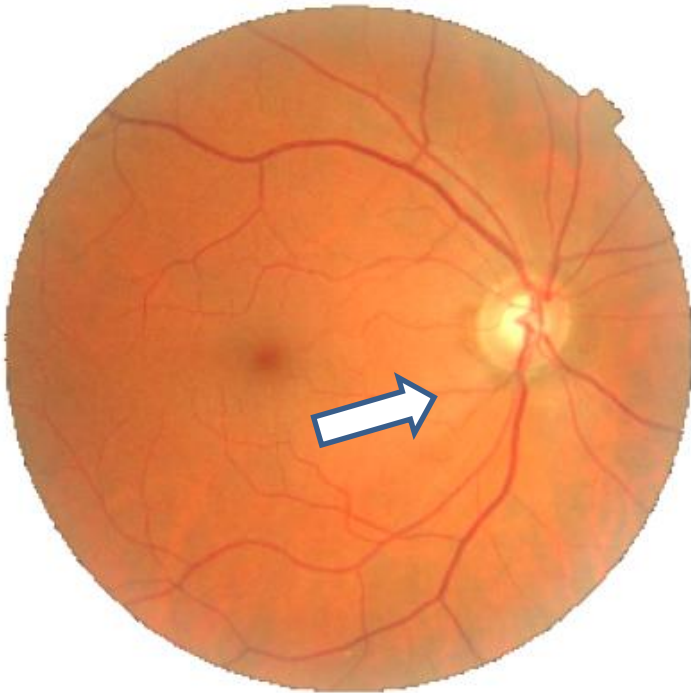

Quite good quality exam:

Only one loss of fixation and two losses of attention on 12 controls. The foveolar threshold is normal and the size of the blind spot is within normal limits (defined by a vertical ellipse on the plot)

Alterations of the visual field:

No diffuse alteration.

Relative fascicular alteration in the upper field in relation with the alteration of the eye fundus. The scotoma does not approach less than 5 degrees from the fovea and it is not linked to the papilla.

Global indices are not yet altered in a significant way.

Established glaucoma (stage 2)

Reference glaucoma006

patient's ID : glaucoma006
file number :
birth date : 14/06/1947

RE

Rx : -3D
exam. date : 23/05/2002 09:39
exam : FAST24
comments :

VISUAL FIELD EXAM

2D sensitivity map

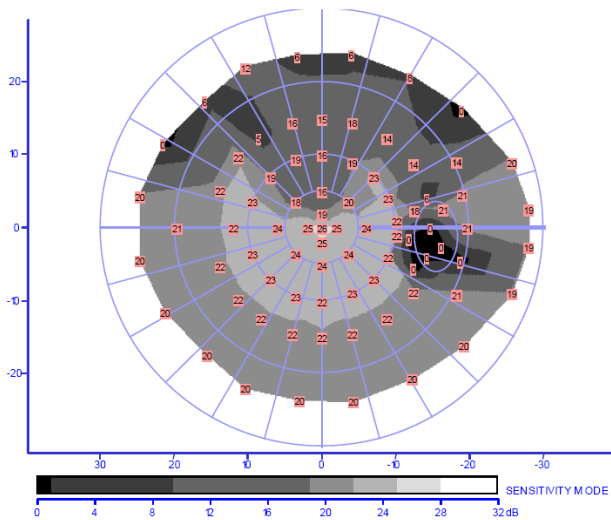

3D sensitivity map

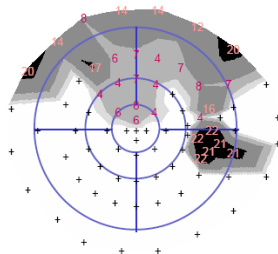
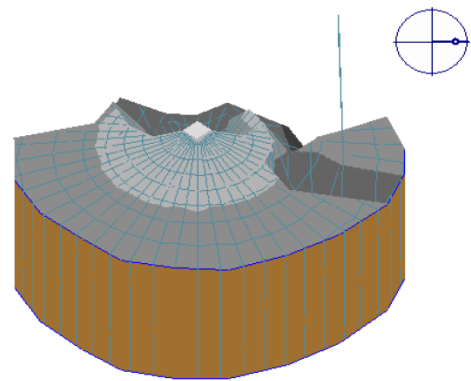

Values of deficits

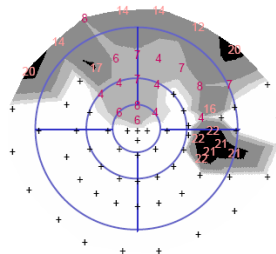

Values of corrected deficits

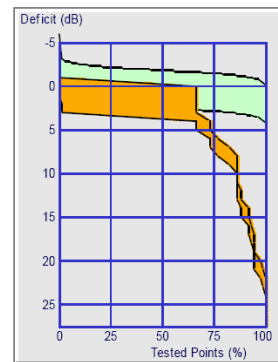

Deficit Volume :
302dB.deg2

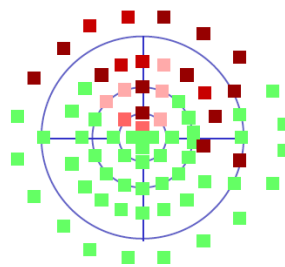

Probabilities of deficits

■ p > 5%
■ p < 5%
■ p < 2%
■ p < 1%
■ p < 0.5%

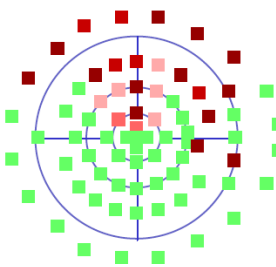

Probabilities of corrected deficits

Mean Deficit (1) : **3,5dB (p<0.5%)**
Corrected Mean Deficit (2) : **3,5dB (p<0.5%)**
Deficit Variance : **36dB2 (p<0.5%)**
Spatial Fluctuation : 3,2dB
Temporal Fluctuation : 0,9dB
Mean Time Response : 493 ms
Fixation Losses : **1/17**
Attention Losses : **0/16**
Duration of Exam : 4mn 45s
Correction of Reference Map : **0dB**
Pupil diameter :
Stimulus : IIIc
(1) sum of global and local deficits
(2) local deficits only

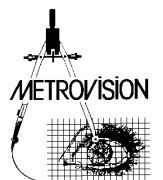

55 years old patient with -6 D myopia.

Right eye examined with the FAST24 procedure and a -3D optical correction.

The quality of the exam is good:

Almost no fixation and attention losses. The foveolar threshold is normal. Large blind spot related to the myopia.

Analysis of visual field alterations:

No diffuse alteration.

Wide upper deficit linked to the blind spot and approaching at 2 degrees from the fovea. The visual field is free from any deficit.

Global indices are significantly altered.

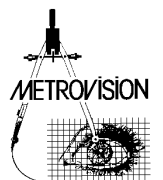

Established glaucoma (stage 3)

Reference glaucoma013

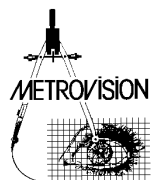
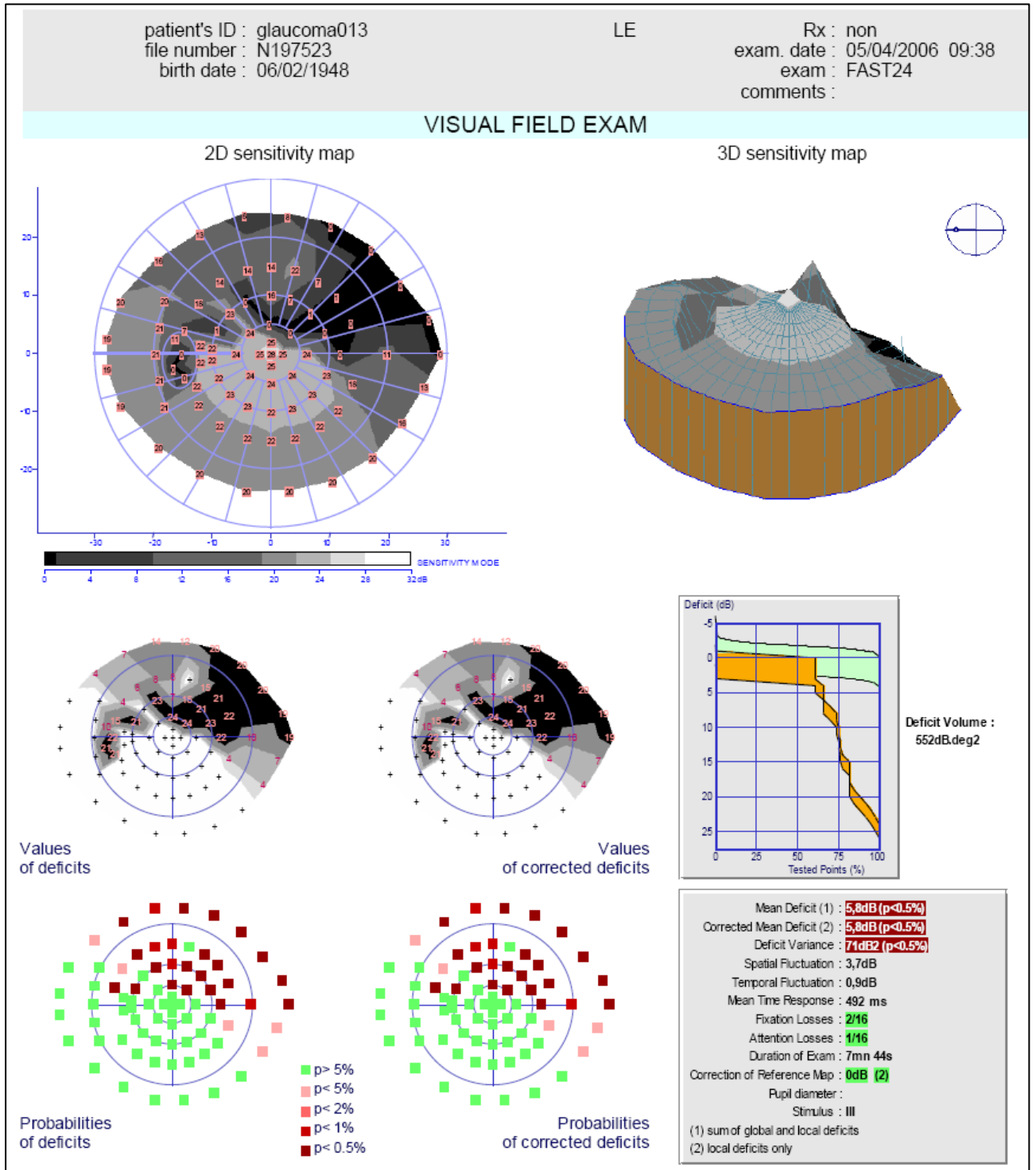

58 years old patient with -3D myopia.

Left eye examined with the FAST24 procedure without optical correction.



Good quality exam:

Low number of fixation and attention losses.
Normal foveolar threshold.

Analysis of deficits:

Absolute deficit approaching at 5 degrees from the fixation point and linked to the blind spot. Nasal step.
These deficits are in correspondence with the eye fundus alteration (neuroretinal rim at 3h and 5h).

Advanced glaucoma (stage 4)

Reference glaucoma007

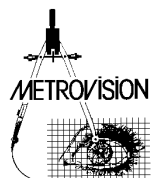
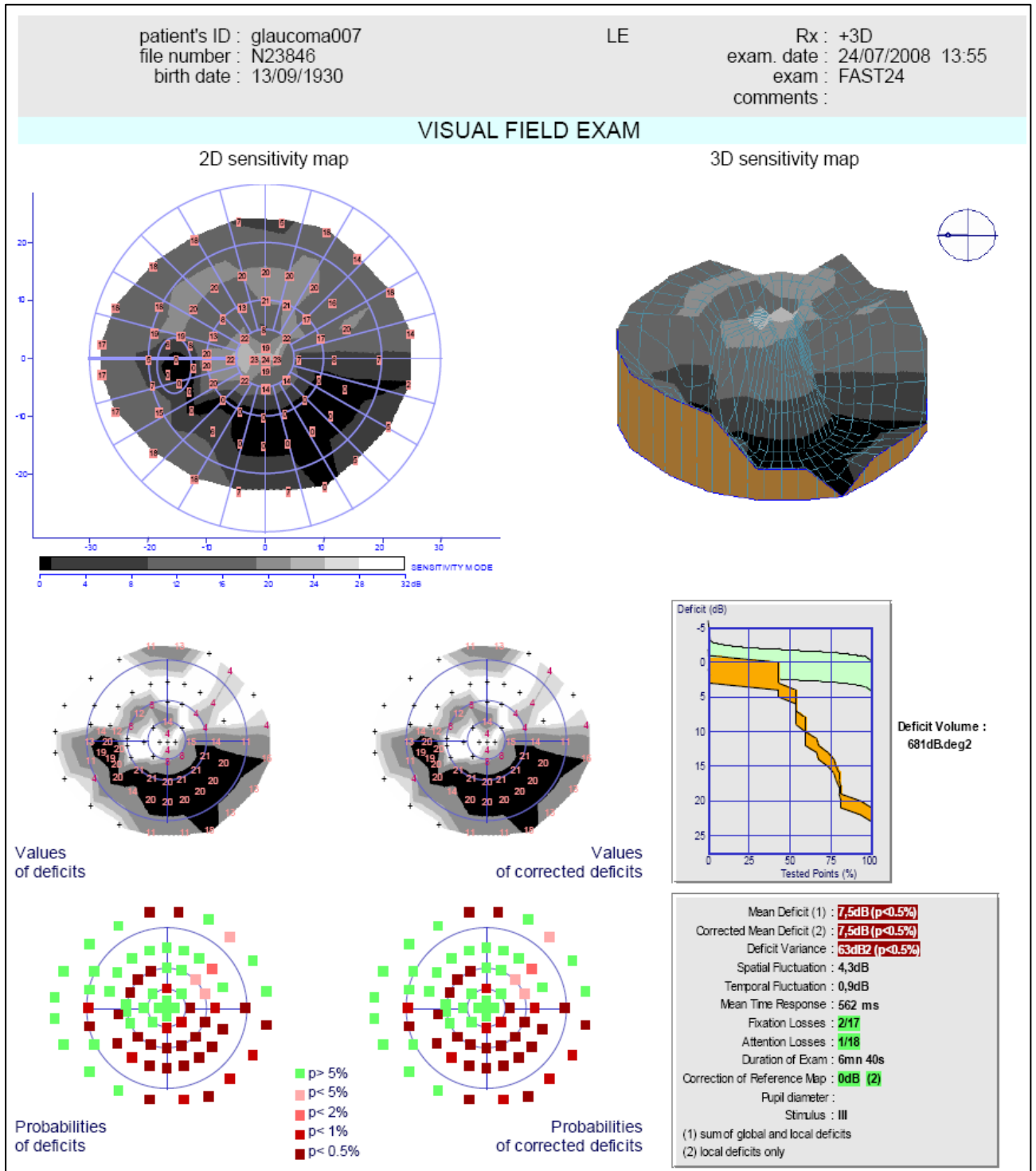

77 years old emmetropic patient.

Left eye examined with the FAST24 procedure and a +3D optical correction.

Good quality exam:

Low number of fixation and attention losses.
Normal foveolar threshold.

Analysis of deficits:

No diffuse alteration.

Absolute annular deficit in the lower visual field area and relative in the upper area, linked to the blind spot. Nasal step. The deficit approaches less than 5 degrees from the fixation point.

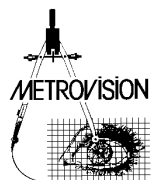

Advanced glaucoma - evolution follow up

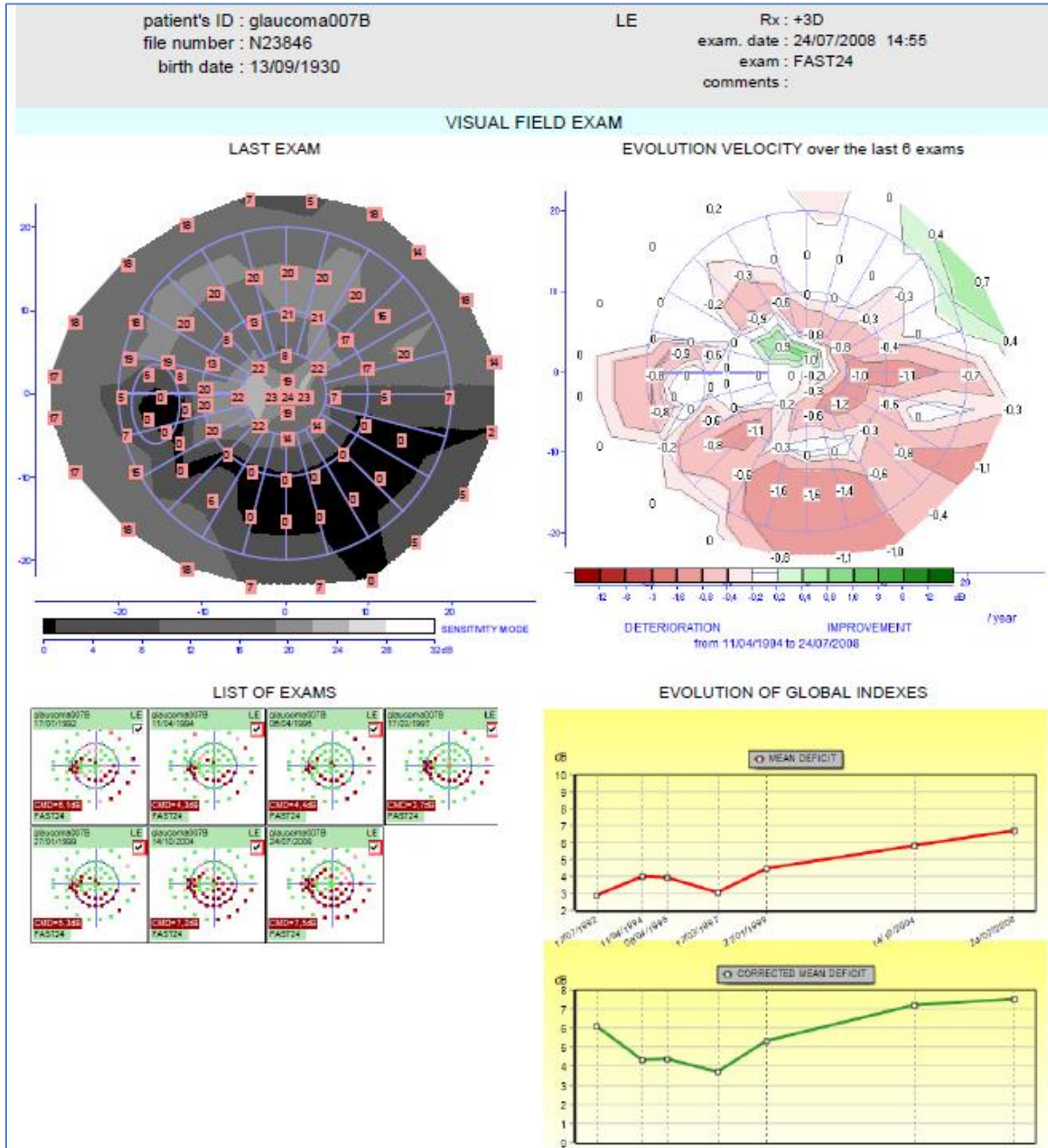

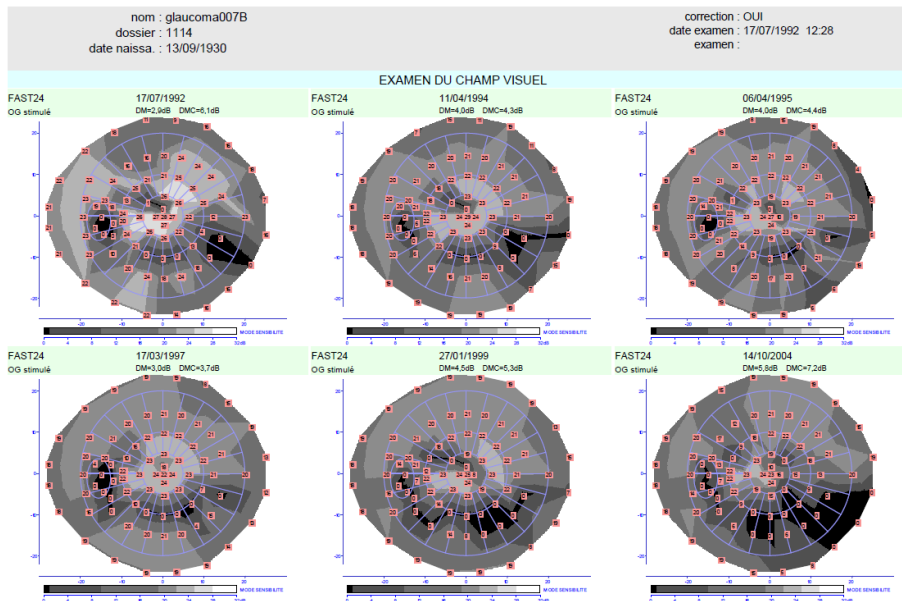

77 years old patient followed for 16 years for glaucoma.

The follow up of the visual field evolution has been realized with the last 7 exams.

The **evolution of global indices** shows an increase of the average deficit and of the corrected average deficit (after subtracting the global component).

The **evolution velocity map** has been calculated with the last 6 exams and shows zones deteriorating over time in red color. In that case it shows that the progression is done over the pericentral points, which is characteristic of glaucoma and eliminates the possibility of a visual field evolution due to cataract or ARMD.

Advanced glaucoma (stage 5)

Reference glaucoma003

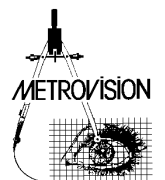
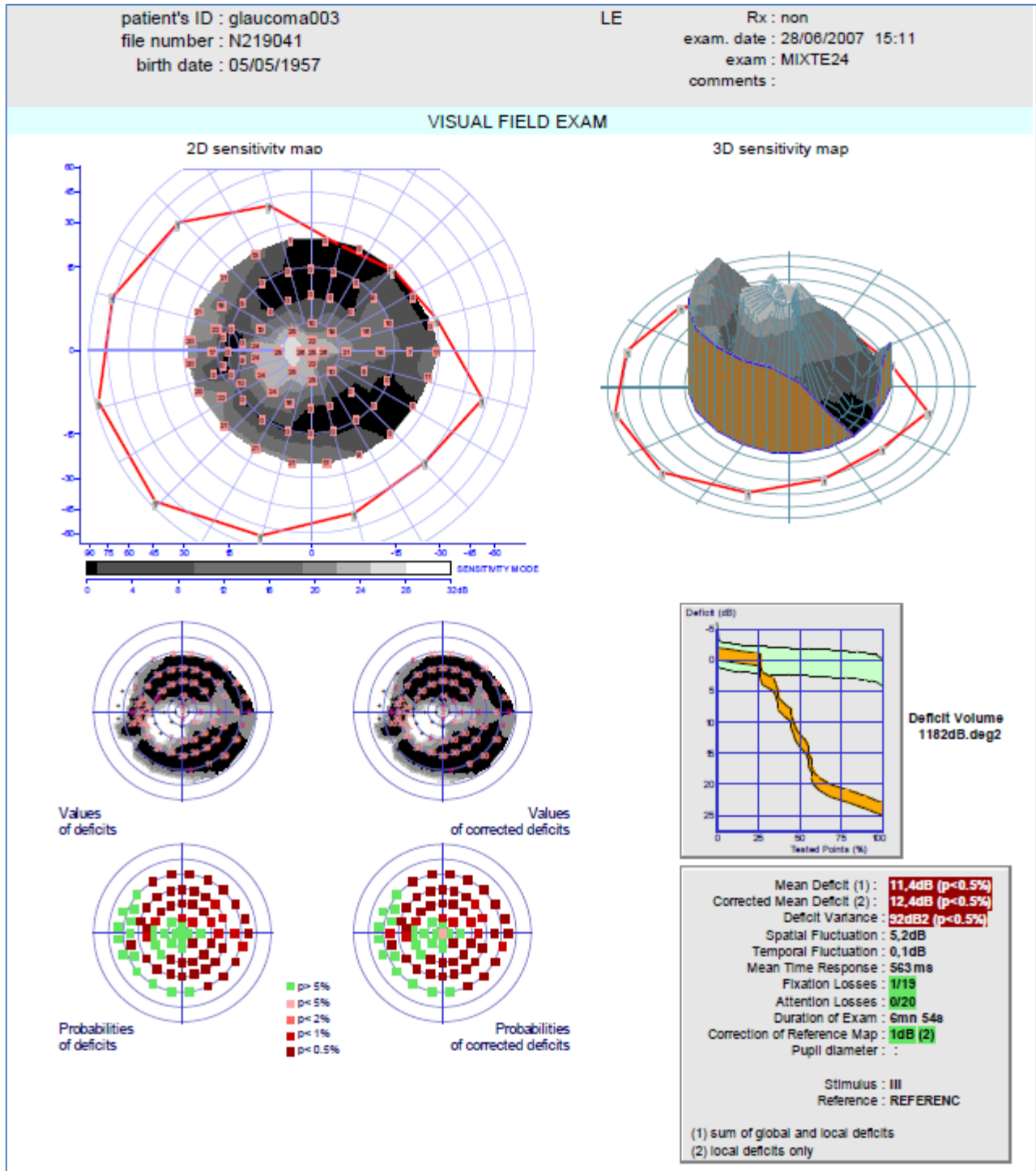

50 years old patient with -2D myopia

Left eye examined with the MIX24 procedure without optical correction.

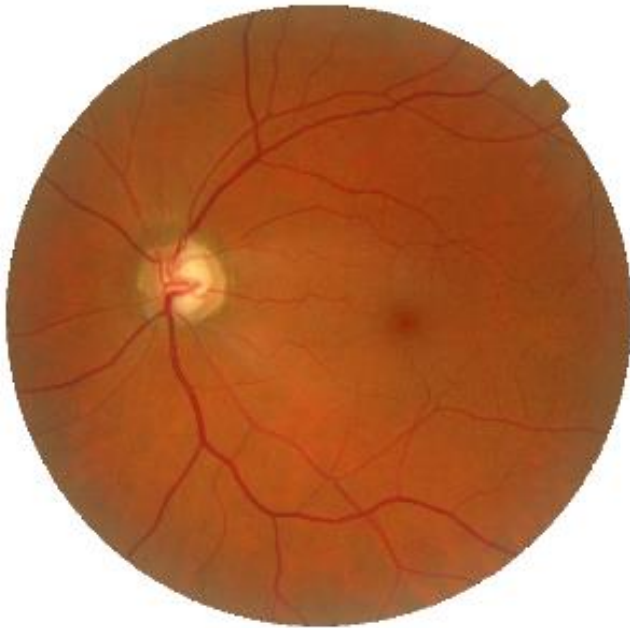
**Good quality exam:**

Only one fixation loss on 19 tests and no attention loss. The flattening on the upper nasal is not due to the optical correction (it also appears on the peripheral isopter which is realized without optical correction). According to the orthoptist, it is not due either to a ptosis.

Analysis of the visual field alterations:

No diffuse deficit.

The foveolar threshold is slightly altered.

Ring deficit largely absolute. A 10 degrees diameter central island of vision remains with a peripheral crescent on the temporal side.

Retinitis pigmentosa

Reference rp001

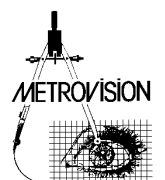
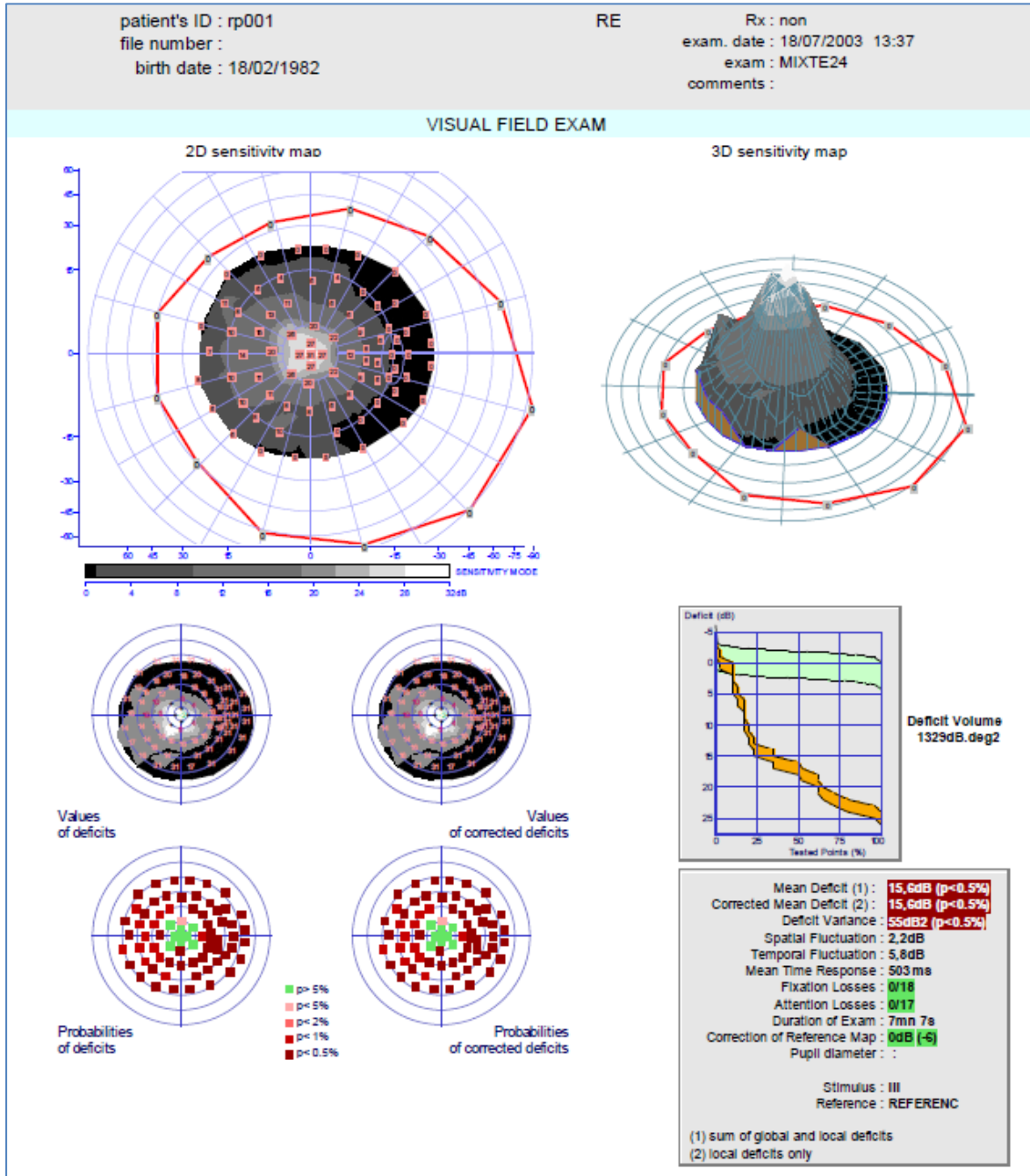

21 years old emmetropic patient.

Right eye examined with the MIX24 procedure without optical correction.

Good quality exam:

There are no attention or fixation losses. The foveolar threshold is normal.

Analysis of the visual field alterations:

No diffuse alteration.

Alteration of the pericentral static field with a preservation of the peripheral isopter realized in kinetic perimetry.

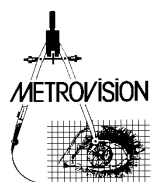

Atrophic macular degeneration

Reference mac001

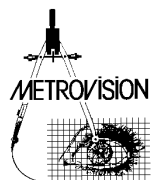
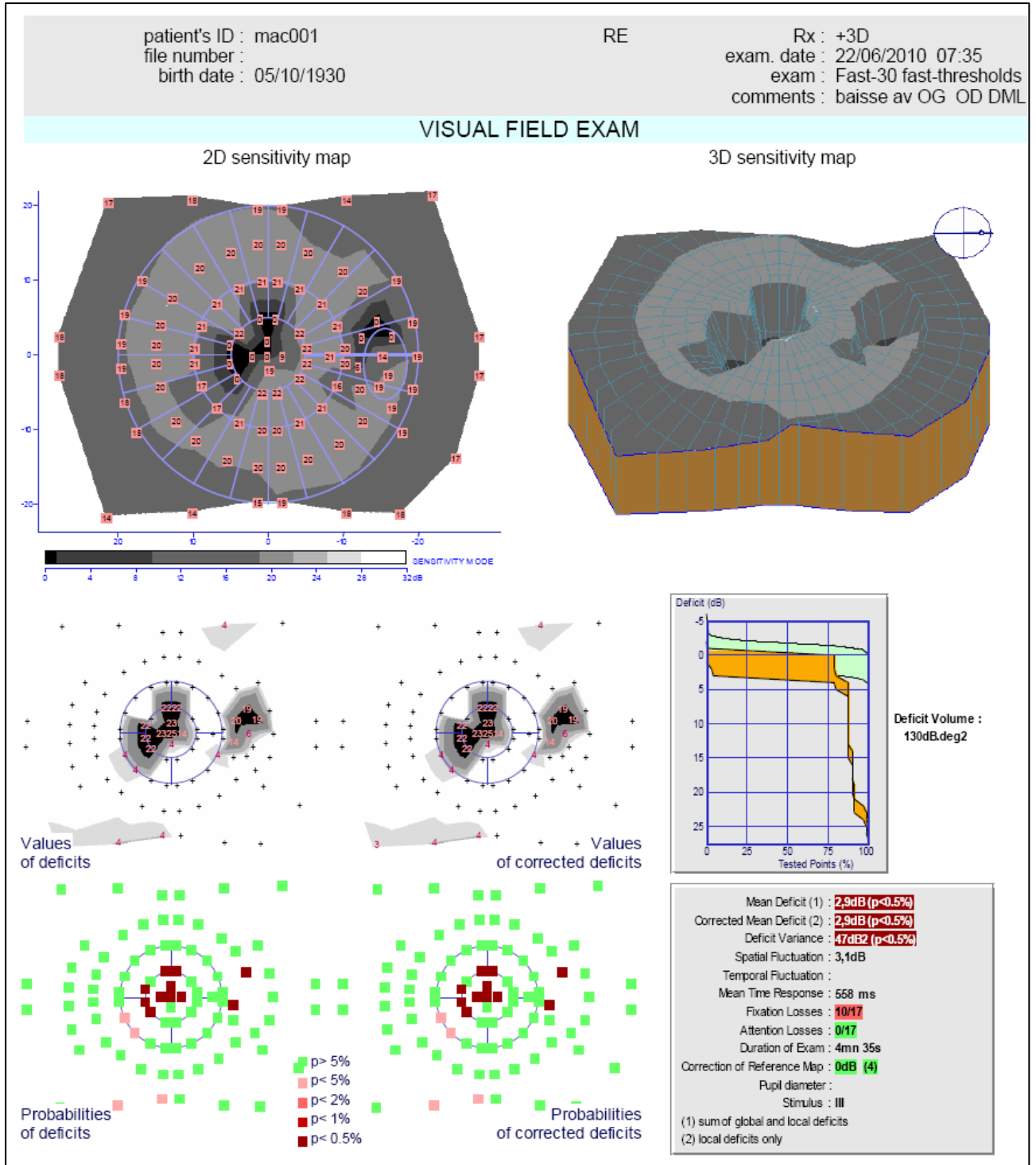

79 years old emmetropic patient.

Right eye examined with the FAST30 procedure and a +3D optical correction.

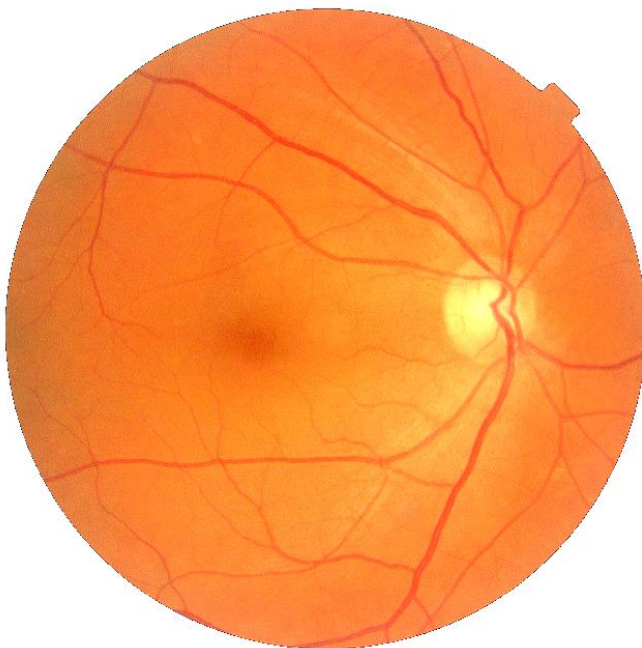
**Good quality exam:**

There are no attention losses. The numerous fixation losses (10 on 17 controls) can be explained by the presence of a central scotoma and the fixation on the inferior edge of this scotoma. The presence of a well delimited blind spot shows a good stability of the fixation.

Analysis of the visual field deficits:

There is no diffuse deficit.

Purely central deficit with steep slopes indicating a process without fast evolution.

Hydroxychloroquine intoxication

Reference aps001

patient's ID : aps001
 file number : N17655
 birth date : 25/09/1946

LE

Rx : +3D
 exam. date : 27/05/2004 14:22
 exam : FAST24
 comments :

VISUAL FIELD EXAM

2D sensitivity map

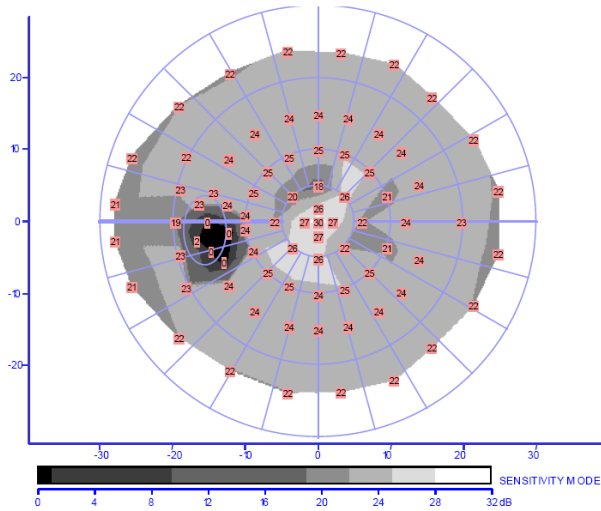

3D sensitivity map

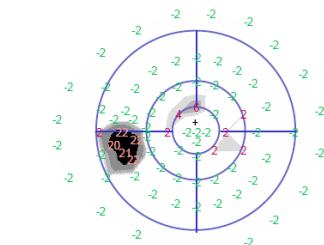
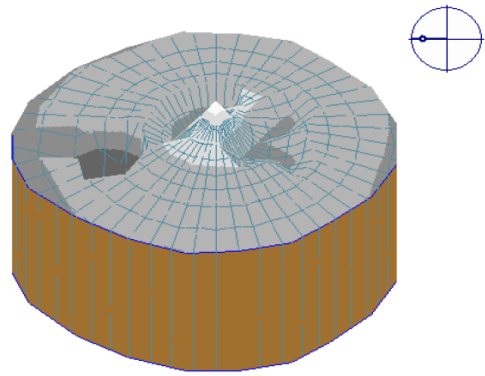

Values of deficits

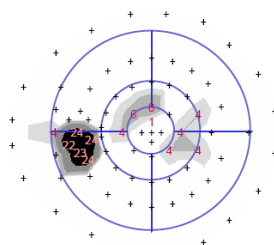

Values of corrected deficits

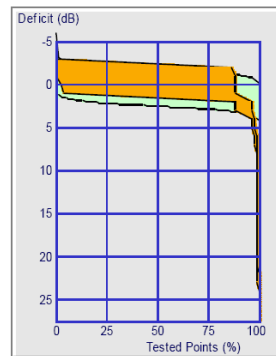

Deficit Volume : 65dB.deg2

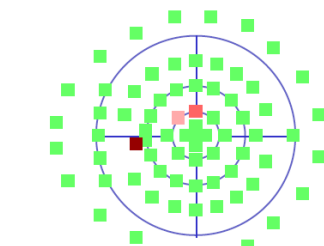

Probabilities of deficits

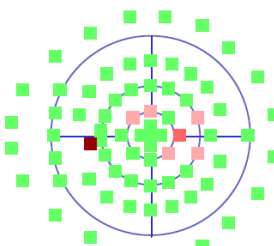

Probabilities of corrected deficits

■ p > 5%
■ p < 5%
■ p < 2%
■ p < 1%

Mean Deficit (1) :	-1,2dB
Corrected Mean Deficit (2) :	0,8dB
Deficit Variance :	10dB2 (p<0.5%)
Spatial Fluctuation :	1,7dB
Temporal Fluctuation :	0,1dB
Mean Time Response :	546 ms
Fixation Losses :	1/14
Attention Losses :	0/12
Duration of Exam :	5m n 2s
Correction of Reference Map :	2dB
Pupil diameter :	
Stimulus :	III
(1) sum of global and local deficits	
(2) local deficits only	

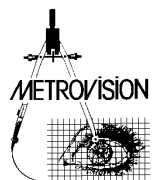

57 years old emmetropic patient.

Left eye tested with the FAST24 procedure and a +3D optical correction.

Good quality exam:

There are no fixation and attention losses.

Analysis of the visual field alterations:

No diffuse deficit.

Relative peri foveolar alteration (between 5 and 7 degrees of eccentricity). Global indices remain normal.

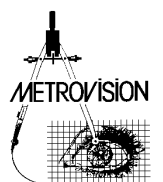

Venous occlusion

Reference venousocclu001

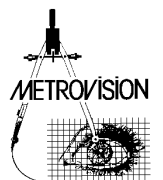
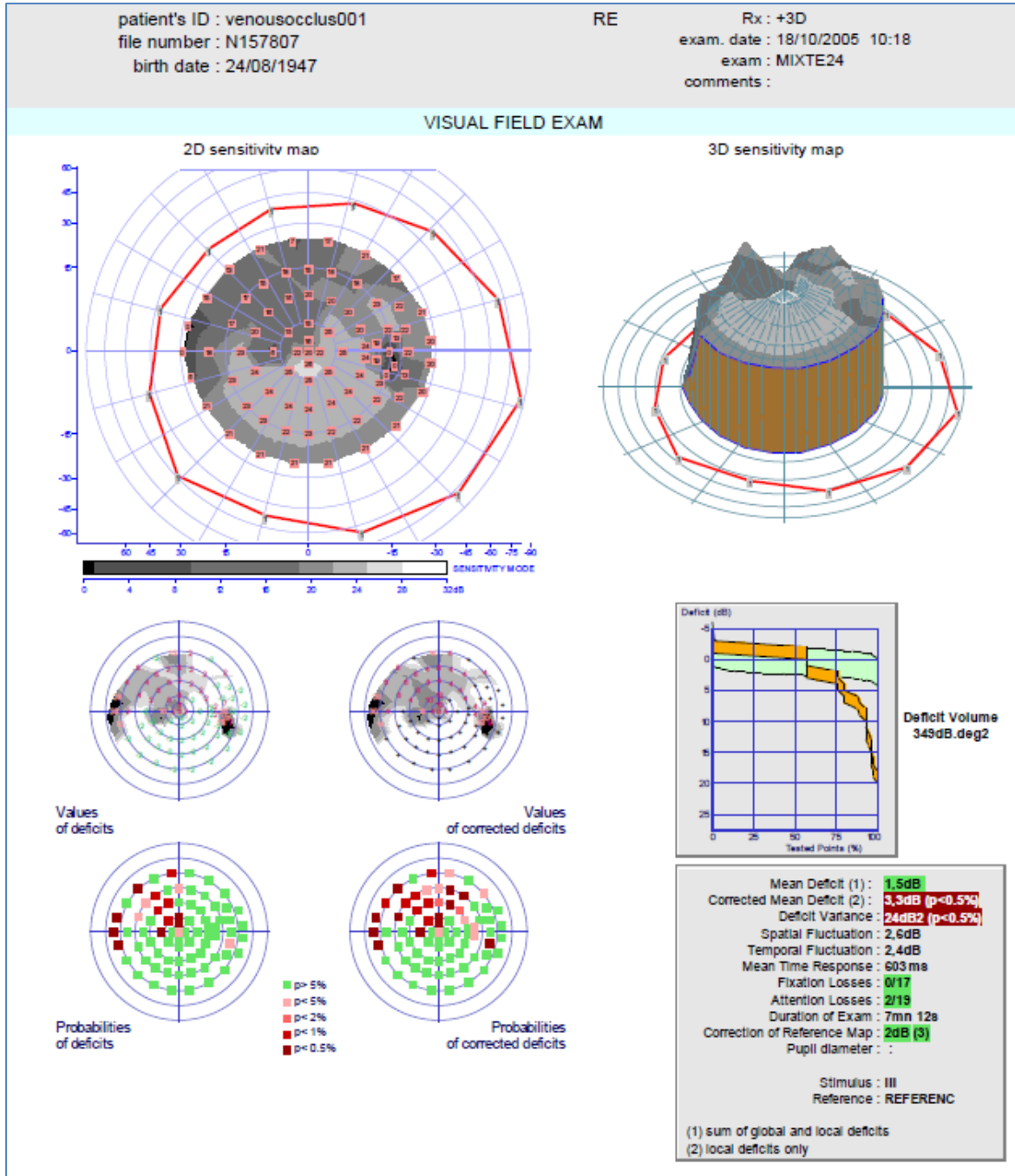

58 years old emmetropic patient.

Right eye examined with the MIX24 procedure and a +3D optical correction.

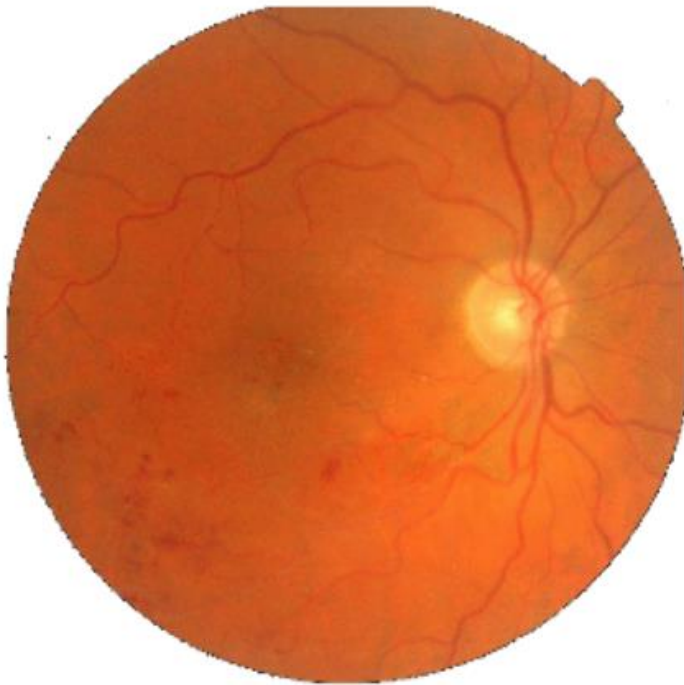
**Good quality exam:**

There is no fixation loss and only 2 attention losses over a total of 19 controls.

Analysis of the visual field alterations:

No diffuse deficit.

The alteration of the visual field is in correspondence with the bleedings visible on the eye fundus. The foveolar threshold is altered (20 dB sensitivity) because of the presence of a macular oedema.

Toxoplasmosis scar

Reference toxo001

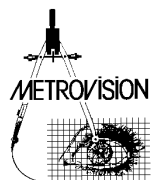
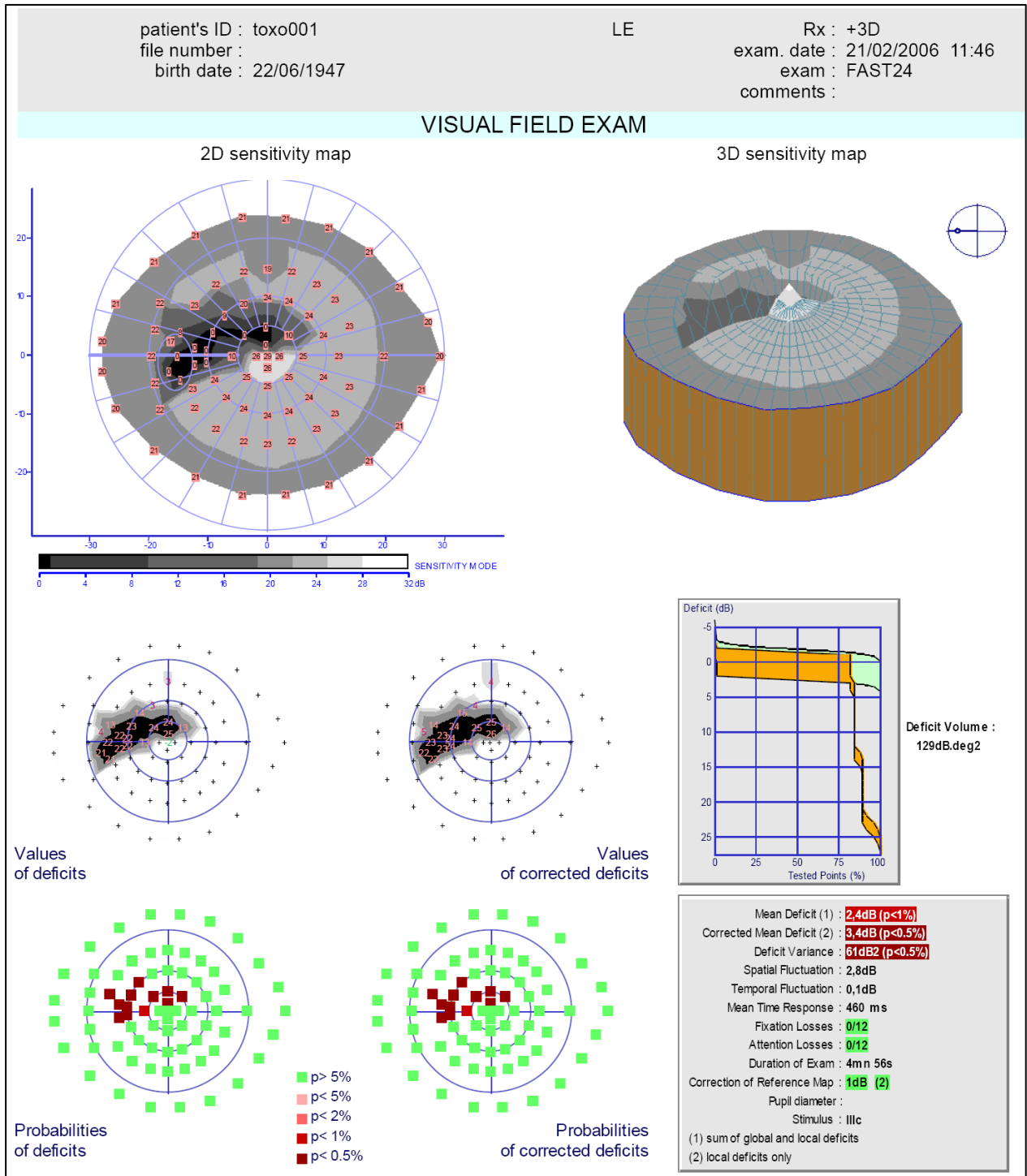

58 years old emmetropic patient.

Left eye examined with the FAST24 procedure and a +3D optical correction.

Good quality exam:

No fixation or attention losses.

Analysis of the visual field deficits:

No diffuse deficit.

Absolute deficit approaching at 2 degrees from the fixation point. The perfect superimposition of the eye fundus alteration and the visual field deficit (below) shows the absence of other pathologies.

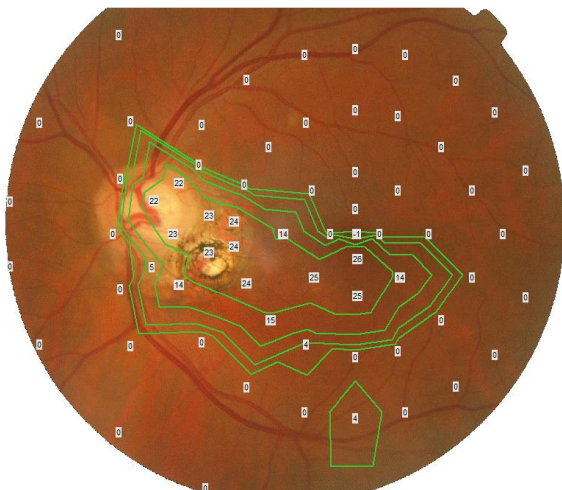
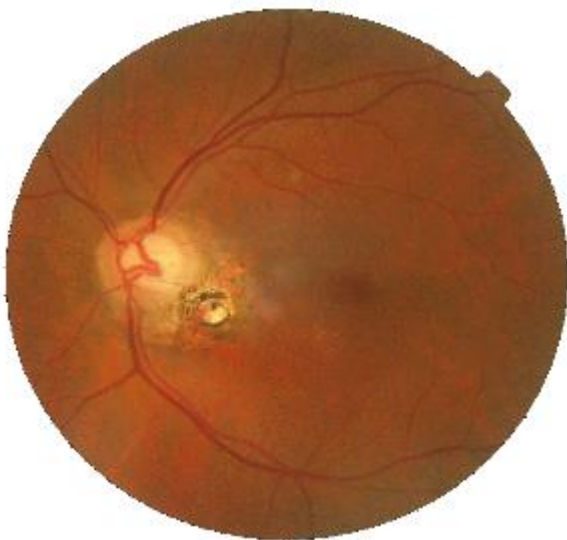

Tilted disk

Reference tdisk001

patient's ID : tdisk001
 file number : N196360
 birth date : 15/08/1952

RE

Rx : oui
 exam. date : 14/03/2006 09:38
 exam : FAST24
 comments :

VISUAL FIELD EXAM

2D sensitivity map

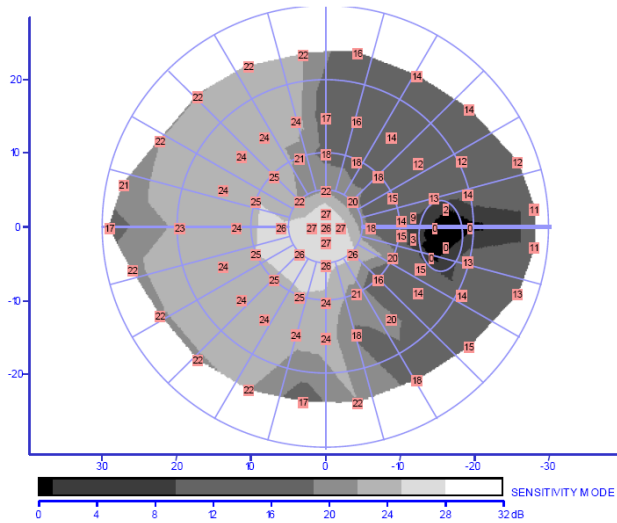

3D sensitivity map

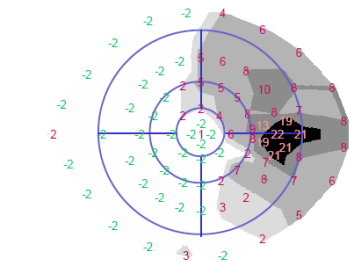
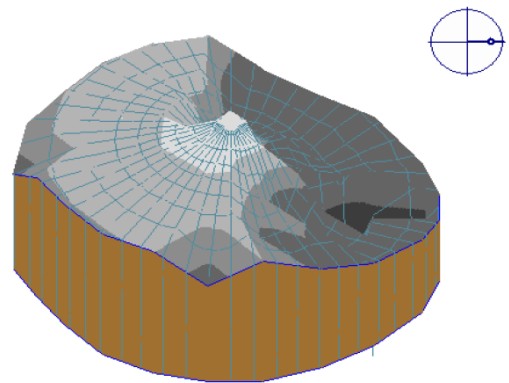

Values of deficits

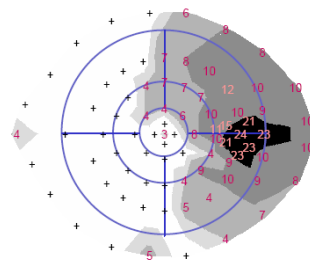

Values of corrected deficits

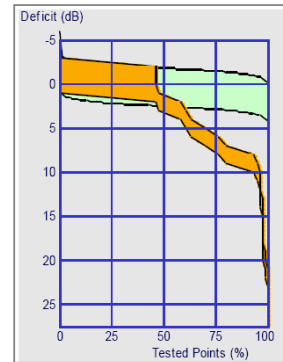

Deficit Volume : 335dB.deg2

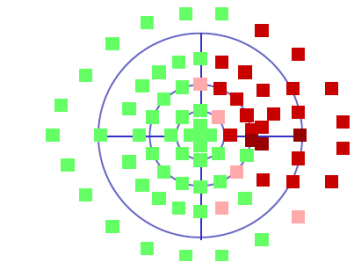

Probabilities of deficits

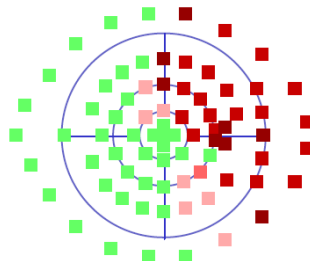

Probabilities of corrected deficits

■ p > 5%
■ p < 5%
■ p < 2%
■ p < 1%
■ p < 0.5%

Mean Deficit (1) : **2.5dB (p<1%)**
 Corrected Mean Deficit (2) : **4.5dB (p<0.5%)**
 Deficit Variance : **26dB2 (p<0.5%)**
 Spatial Fluctuation : 1,7dB
 Temporal Fluctuation : 1,5dB
 Mean Time Response : 512 ms
 Fixation Losses : **0/22**
 Attention Losses : **0/22**
 Duration of Exam : 12m n 32s
 Correction of Reference Map : **2dB**
 Pupil diameter :
 Stimulus : IIIc

(1) sum of global and local deficits
 (2) local deficits only

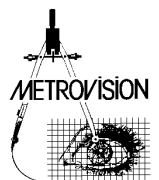

54 years old emmetropic patient.

Right eye examined with the FAST24 procedure and a +3D optical correction.

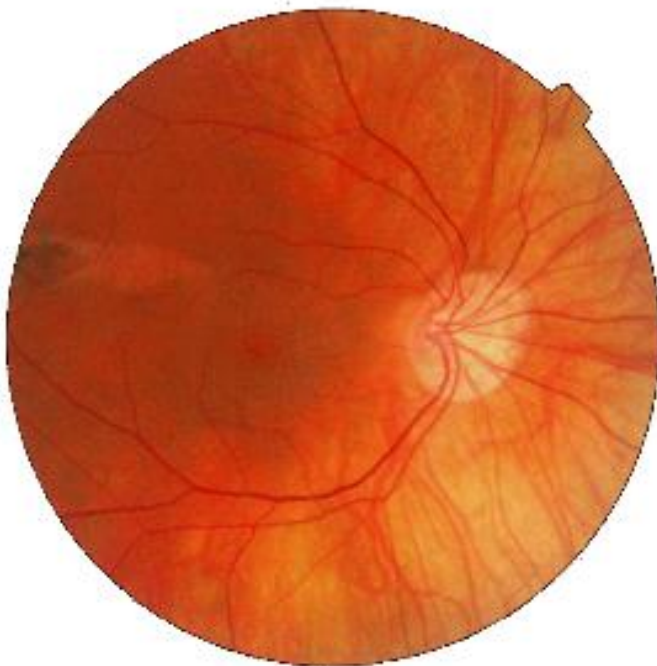

Good reliability of the exam:

No attention or fixation losses.

The foveolar threshold is within the normal limits.

Analysis of the visual field deficits:

Absence of diffuse deficit.

Important relative deficit of the temporal hemifield. The fact that it is relative is in favor of an alteration which is not of a neurological origin.

Severe myopia

Reference myopia001

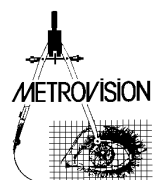
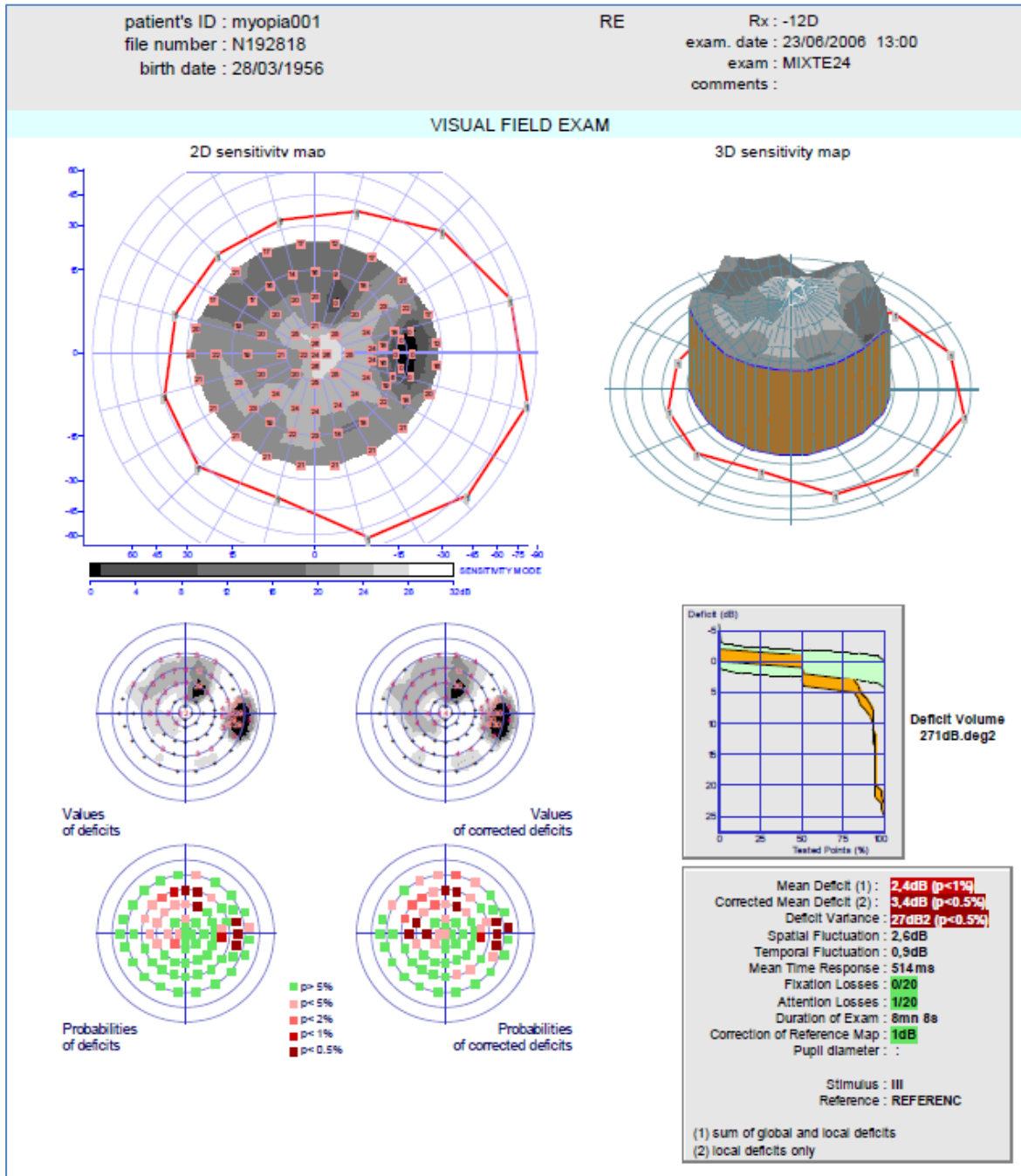

50 years old patient, high myopia (-14D)

Right eye examined with the procedure MIX24 and a -12D optical correction.

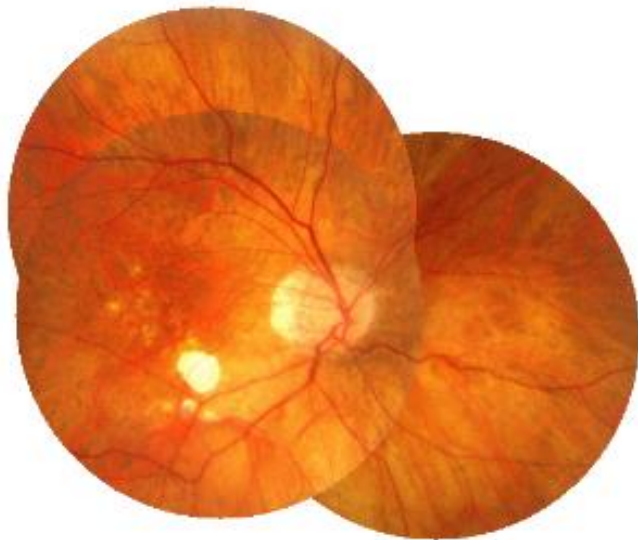
**Excellent quality of exam:**

No fixation loss and only one attention lost for 20 controls.

Analysis of the visual field deficits:

Absence of diffuse deficit.

The atrophy visible on the inferior eye fundus corresponds to a relative scotoma on the upper visual field. There is no sign of glaucoma because the visual field deficit does exactly superimpose over the eye fundus alteration.

Papillary oedema

Reference papillaryoed001

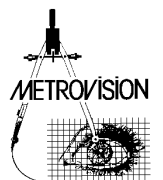
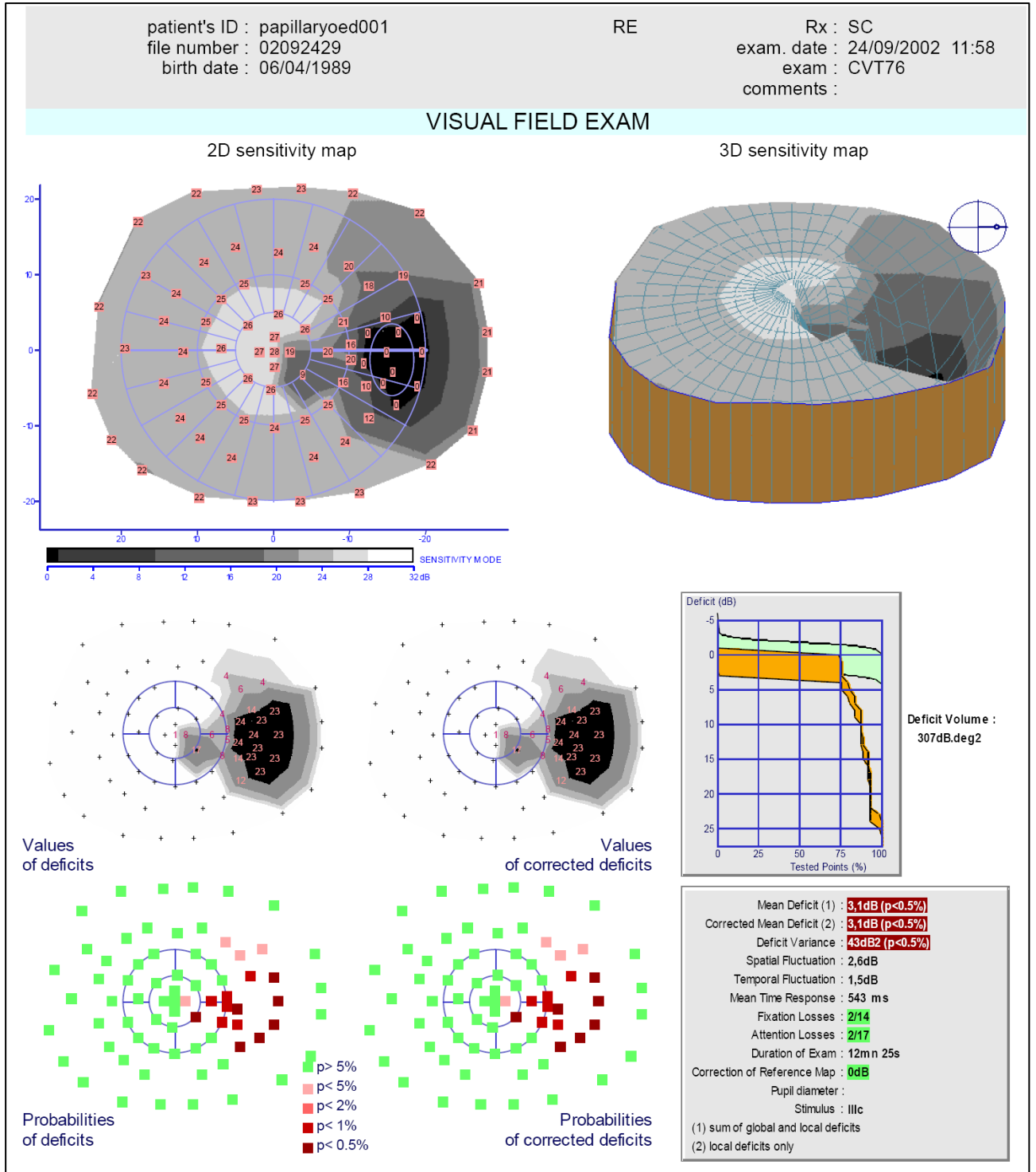

13 years old emmetropic patient.

Right eye examined with the FAST24 procedure and without optical correction.



Good quality exam:

Low number of attention and fixation losses.

Analysis of the visual field deficits:

No diffuse deficit.

Local deficit approaching at 2 degrees from the fixation point.

Leber optic neuropathy at an early stage

Reference opticneuro001

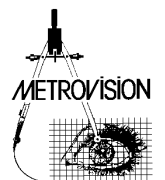
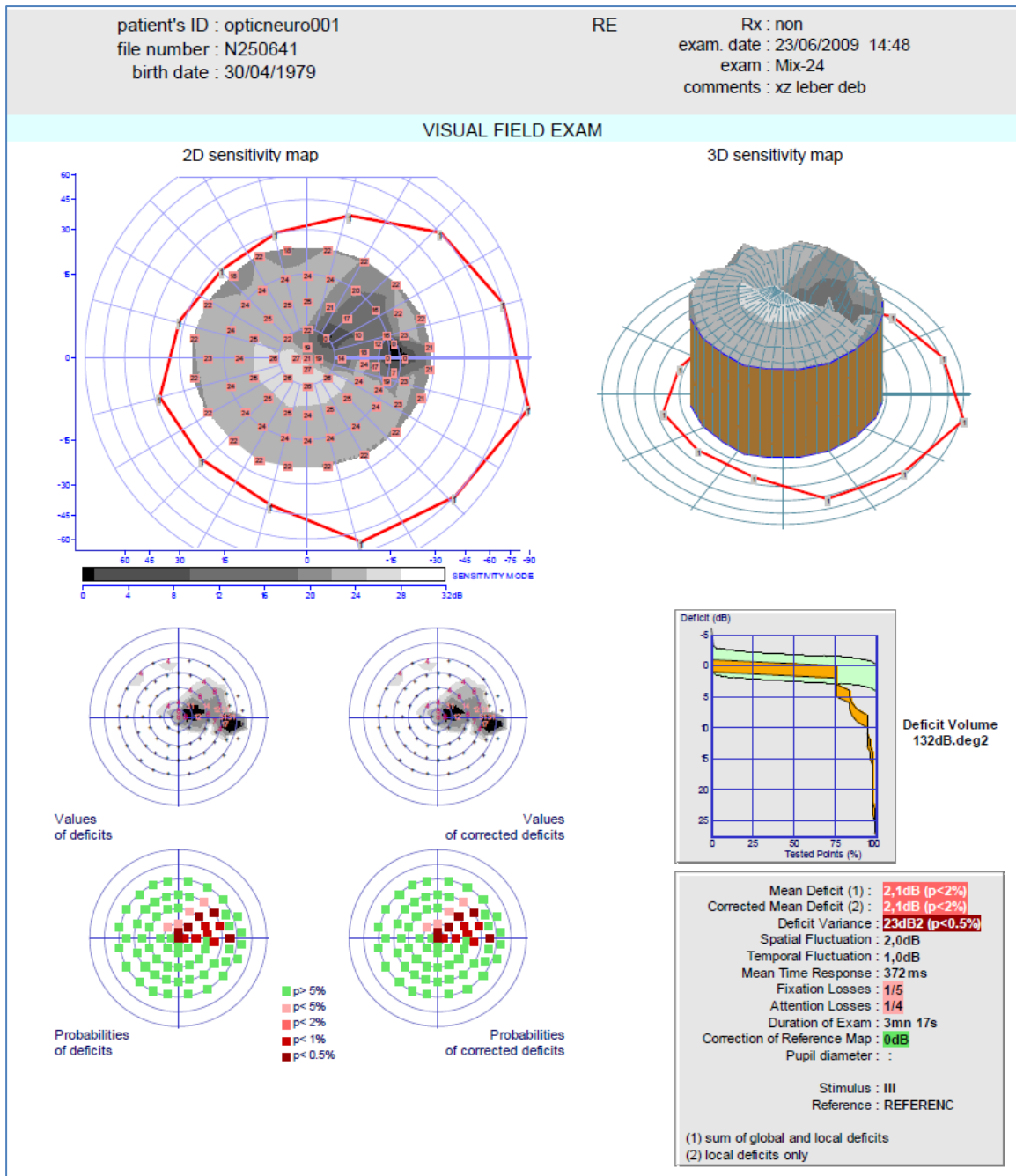

30 years old emmetropic patient.

Reduction of VA on both eyes 1 month ago.

Right eye examined with the MIX24 procedure without optical correction.

Exam of average quality

20% attention and fixation losses

Analysis of visual field alterations

No diffuse deficit.

Centro-caecal scotoma with alteration of the foveolar threshold.

The **eye** fundus does not show any optical atrophy.

Very discrete papillary hyperemia at the limit of significance.

**Visual evoked potentials**

60' pattern reversal: delayed P100 (125 ms)

15' pattern reversal: reduced amplitude and normal implicit time

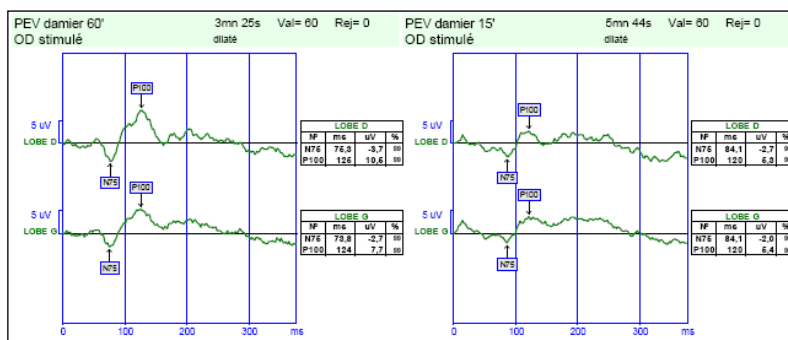

Source : ZANLONGHI X. *Electrophysiologie visuelle, examens fonctionnels et neuropathie optique génétique. Réflexions ophtalmologiques.* 2010,15, 132, 20-27

Compressive optic neuropathy

Reference opticneuro002

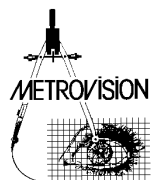
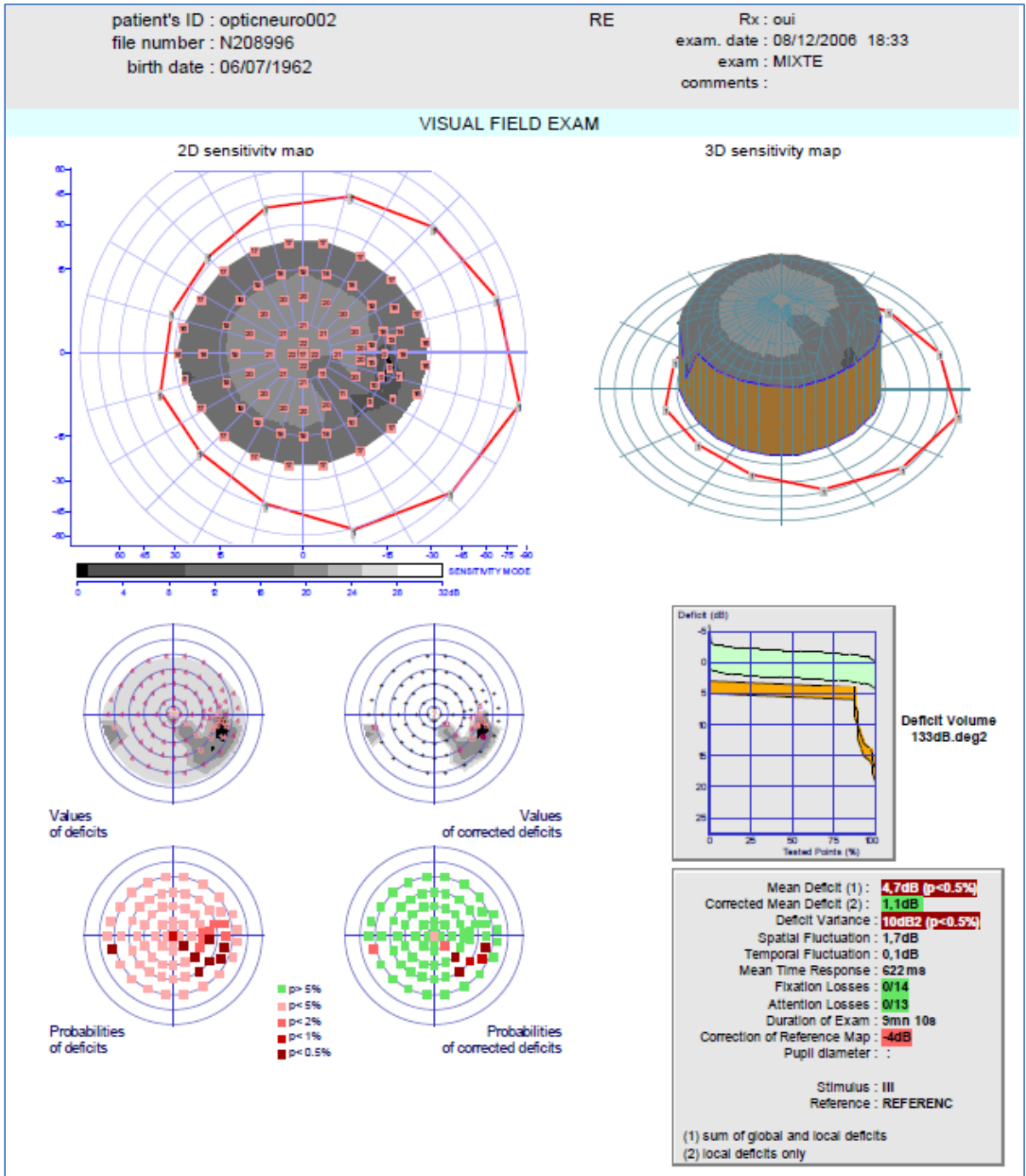

44 years old emmetropic patient.

Complains for the last few months about a partial loss of words with his right eye when reading. His visual acuity is 20/20 OD and OS.

Right eye examined with the MIX24 procedure.

Good quality exam:

No fixation or attention losses.

Analysis of the visual field deficits:

Diffuse alteration of 4 dB, centro-cecal scotoma, inferior fascicular deficit

On the **eye** fundus, global papillary pallor in the lower part

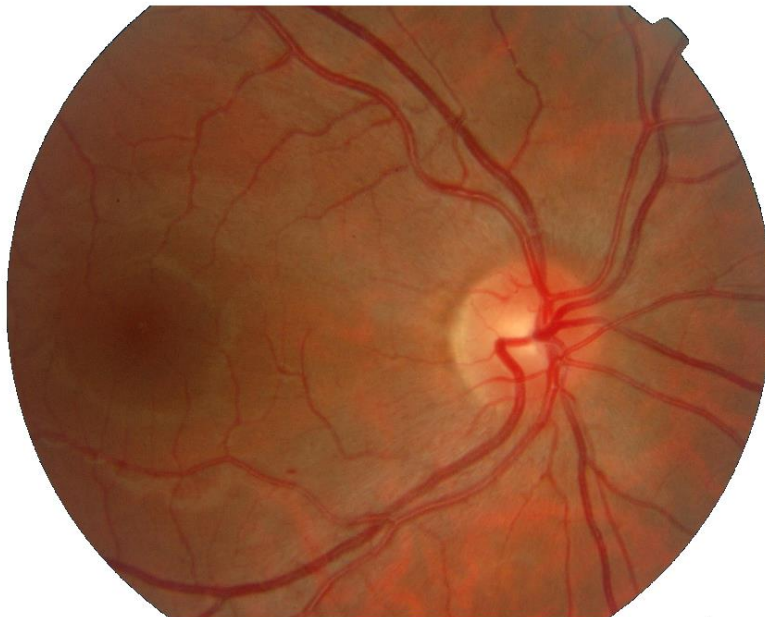

Source : ZANLONGHI X. Electrophysiologie visuelle, examens fonctionnels et neuropathie optique génétique. Réflexions ophtalmologiques. 2010, 15, 132, 20-27.

Pituitary adenoma

Reference piturayad001

patient's ID : piturayad001
 file number :
 birth date : 14/11/1954

Rx :
 exam. date : 28/01/1988 23:19
 exam : FAST30
 comments : JCH

VISUAL FIELD EXAM

LE VISUAL FIELD

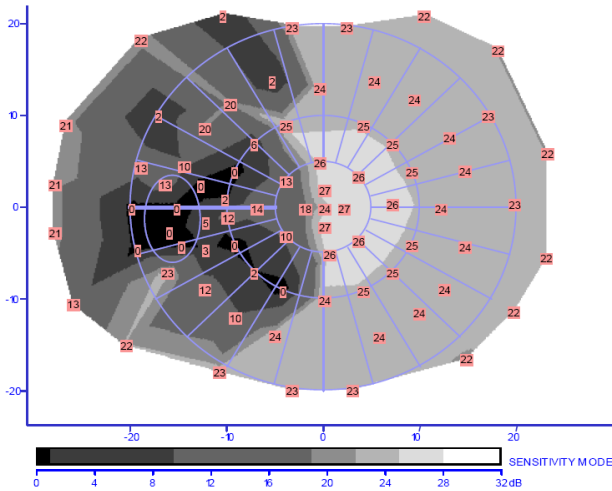

RE VISUAL FIELD

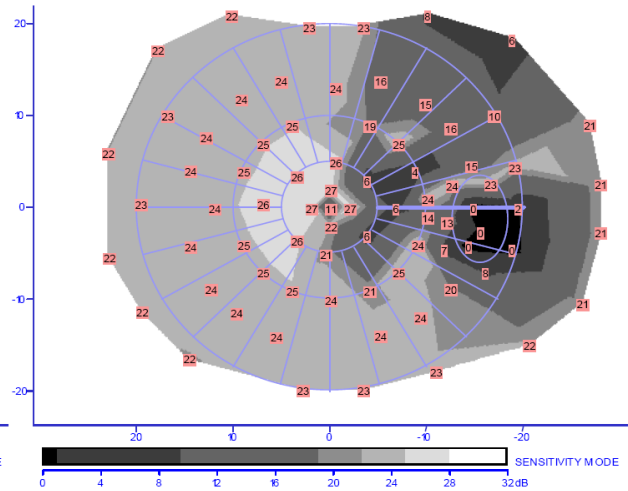

AVERAGE DEFICITS (dB)

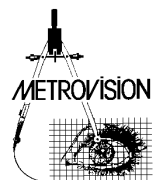
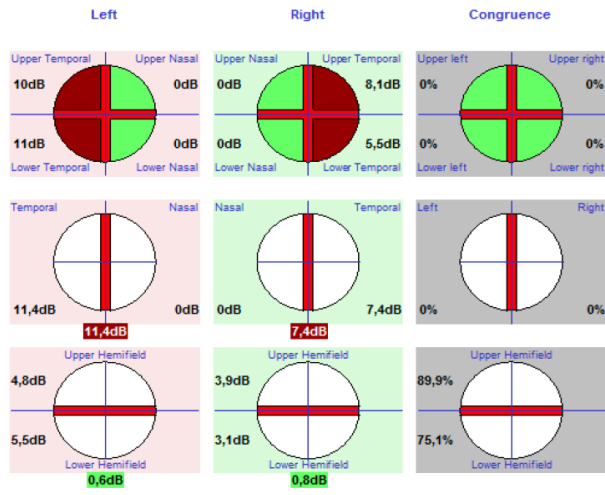

34 years old emmetropic patient.

Exam realized with the FAST24 procedure, without optical correction.

The neurological analysis allows the direct comparison of the visual fields of both eyes.

It reveals the bi-temporal deficit.

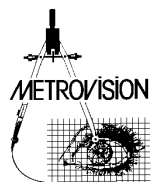

Keratoconus and glaucoma

Reference kera001

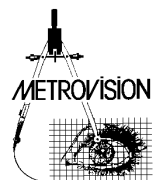
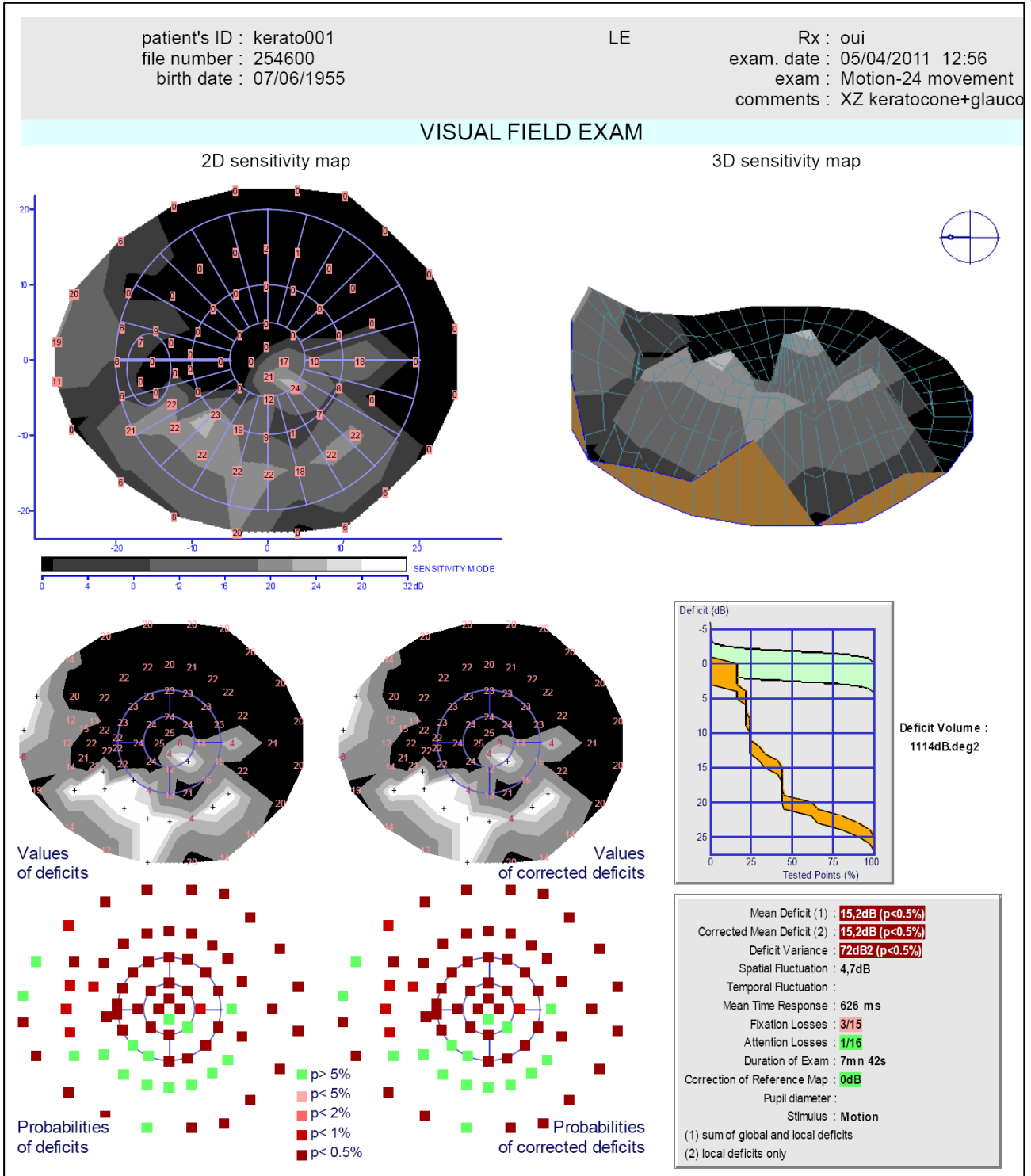

55 years old patient

Examination of the left eye realized with the MOTION-24 procedure (motion perimetry).

The exam could not be realized with classical contrast perimetry due to the presence of a keratoconus.

Average quality exam:

3 fixation losses for a total of 15 controls.

Analysis of visual field deficits:

Severe absolute arcuate scotoma connecting with the blind spot and approaching at 2 degrees from the fixation point.

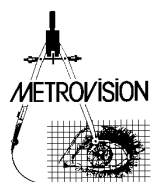

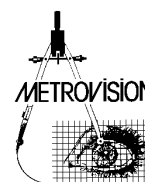

EDITION OF PROCEDURES

This program allows permanent modifications of the examination tests.



WARNING

The use of the editing program requires advance training.

The use of this program without appropriate training is not recommended as it may produce alterations of examination procedures and erroneous results.

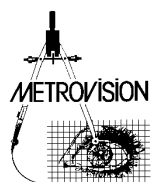

- 1- in the main menu, click on yellow icon for access to preferences
a small window opens with the message “Enter password for procedures”
- 2- enter the password and click on the button “OK”
this will validate the access to procedures
- 3- click on the icon for Visual Field exams
- 4- click on the button “edition of procedures”
- 5- the menu for editing procedures opens:
what we will do next is read a test procedure, modify it and then save it with a new name
click on the button “read procedure” to read
- 6- the menu of procedures is organized in pages
you first get the list of pages which are available
click on the button corresponding to the page of the menu you want to select.
- 7- now click on the icon of the procedure that you want to work on
- 8- you get a new page with the list of parameters of that procedure

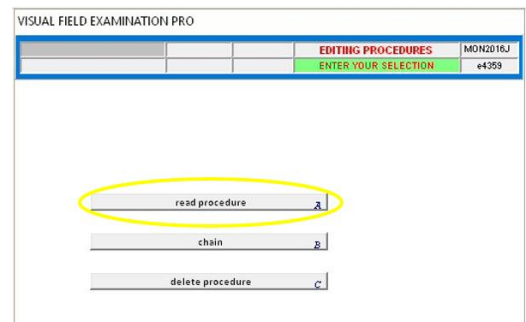
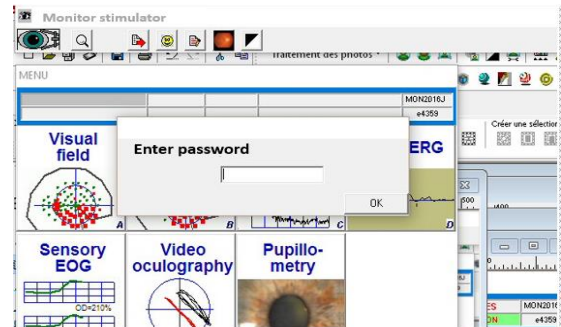

If you change one parameter of the stimulation, you will see the result on the stimulation unit.

When you have made the changes which are requested, click on the button “VALIDATION” on the bottom right of the page. You can also use the button “COPY” to make a copy of the page in the clipboard or the button “PRINT” to print the same page.

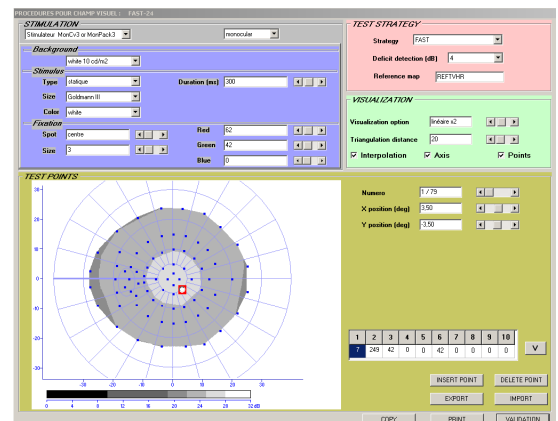

The « EXPORT » button allows the exportation of the table of stimulation parameters as a file named table.txt. This file defines the positions (X,Y) of the different test points. It can be modified with a text editor or a spreadsheet application. Once it has been modified, it can be re-imported with button « IMPORT ».

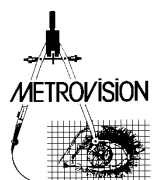

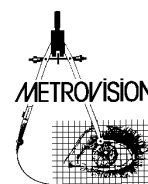

BIBLIOGRAPHY

- BEK T. Accurate superimposition of visual field data onto fundus photographs, *Acta Ophthalmol.* 1990,68,11-18.
- BEDWELL C.H. *Visual fields. A basis for efficient investigation.* Butterworths. 1982.
- BRUSINI P. & al. Motion perimetry in glaucoma. Communication at SOI, 2009.
- CHARLIER J., DEFOORT S., ROULAND J.F., HACHE J.C. Comparison of automated kinetic and static visual fields in neuro-ophthalmology patients. *PERIMETRY Update 1988/1989.* HEIJL A. editor. KUGLER and GHEDINI publisher. 1989,3-8.
- CHARLIER J., MOUSSU, HACHE J.C. Optimization of computer assisted perimetry. *Doc. Ophthal. Proc. Series*, 1983, 35, 359-364.
- CHARLIER J., SACHY J., VERNIER F., HACHE J.C. Dynamic representation of the visual field. *Doc. Ophthal. Proc. Series.*, 1987, 49, 263-270.
- DRANCE S.M., ANDERSON D. *Automatic perimetry in glaucoma. A practical guide.* Grune and Stratton Inc. 1984.
- DUARTE I.C., CUNHA G., CASTELHANO J., SALES F., REIS A., CASTELO-BRANCO M. Developmental dissociation of visual dorsal stream parvo and magnocellular representations and the functional impact of negative retinotopic BOLD responses. *Brain and cognition.* 2013, 83, 72-79.
- DUBOIS-POULSENS A. *Le champ visuel* Masson et Cie, Paris, 1952.
- GROCHOWICKI M., VIGHETTO A., BERQUET S., KHALFALLAH Y., SASSOLAS G. Pituitary adenomas: automatic static perimetry and Goldmann perimetry. A comparative study of 345 visual field charts. *British J Ophthalmol.* 1991,75,219-221.
- GROCHOWICKI M., VIGHETTO A., BERQUET S., KHALFALLAH Y., SASSOLAS G. Pituitary adenomas: assessment of modern means of neuro-ophthalmological subjective investigation. *Neuro-ophthalmology.* 1991,2,1,19-24.
- GROCHOWICKI M., VIGHETTO A., PISSAVIN C. Pseudotumor cerebri. Longitudinal study using contrast sensitivity and automated static perimetry. *Neuro Ophthalmology.* 1990, 10, 2, 97-108.
- HUTCHING N., HOSKING S.L., WILD J.M., FLANAGAN J.G. Long-term fluctuation in short-wavelength automated perimetry in glaucoma suspects and glaucoma patients. *Invest. Ophthalmol. Vis. Sci.* , 2011, 42, 10, 2332-2337
- ISO 12866 International norm on ophthalmic instruments. *Perimeters.* 2009.
- SAMPLE P.A., WEINREB R.N. Color perimetry for assessment of primary open-angle glaucoma. *Invest. Ophthalmol. Vis Sci.* 1990, 31, 9, 1869-1875.

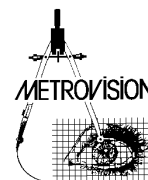

- SLOAN L.L. Area and luminance of test object as variables in examination of the visual field by projection perimetry. *Vision Research*, 1961, 1,1-2, 121-138.
- TROBE J.D., GLASER J.S. *The visual fields manual. A practical guide to testing and interpretation.* Triad Publishing Co 1983.
- VAN DER SCHOOT J., REUS N.J., COLEN T.P., LEMIJ H.G. The ability of short-wavelength perimetry to predict conversion to glaucoma. *Ophthalmology*. 2010, 117, 1, 30-34.
- VERNIER F., CHARLIER J., NGUYEN D. Application of CRT technology to the clinical evaluation of visual functions. *Optical Engineering*, 1988, 27, 123-128.
- VERRIEST G., VAN CASTEELE J. Le champ visuel clinique *Acta belgica de arte medicinali et pharmaceutica militari* 18 : 35 - 205, 1972.
- VIGHETTO A., GROCHOWICKI M., AIMARD G. Altitudinal hemianopia in multiple sclerosis. *Neuro-ophthalmology*. 1991,11,1,25-27.
- WALSH T.J. *Visual fields. Examination and interpretation.* Ophthalmology Monographs. American Academy of Ophthalmology. 1990.
- WESTCOTT M.C., FITZKE F.W., CRABB D.P., HITCHING R.A. Characteristics of frequency-of-seeing curves for a motion stimulus in glaucoma eyes, glaucoma suspect eyes, and normal eyes *Original Vision Research*, 1999, 39, 3, 631-639.
- WORKING GROUP 39 First interprofessional standards for visual field testing. *Adv. Ophthalmol.* 1980,40,173-224.
- WU J., COFFREY M., REIDY A., WORMALD R. Impaired motion sensitivity as a predictor of subsequent field loss in glaucoma suspects: the Roscommon Glaucoma Study. *British J Ophthalmol*; 1998, 82, 534-537.

